

CDFW REPORTS: TEAM RCD – RIV FLOOD TRANSIENT MONITORING

HELASH

REPORT AREA I: LIST OF ALL HABITAT CREATION, RESTORATION, ENHANCEMENT, AND CONSERVATION PROJECT AREAS CURRENTLY BEING MANAGED BY PERMITTEE

SAWA acted as a contractor on this project, and will only report on activities and impacts performed by staff.

REPORT AREA II: DESCRIPTION OF THE HABITAT RESTORATION, ENHANCEMENT, AND CONSERVATION ACTIVITIES PERFORMED WITHIN EACH PROJECT AREA

Site visits conducted on:

Wednesday 10-12-2022: A SAWA Lead Technician inspected Helash. No transients were detected on site on this date.

Wednesday 10-26-2022: A SAWA Lead Technician inspected Helash. No transients were detected on site on this date.

Geographic location: : The Helash mitigation site is located along a Riverside Flood Control drainage in the City of Wildomar near the intersection of Clinton Keith Road & Grand Avenue.

PHOTOS

Photo Points:

Photo Point 1: 33.58772° -117.25426°

Photo Point 2: 33.58575° -117.25357°

Photo Point 3: 33.58662° -117.25465°

Photo Point 4: 33.58808° -117.25668°

Photo Point 5: 33.58869° -117.25784°

Photo Point 6: 33.58955° -117.25670°





Photo Point 2: 10-26-



Photo Point 3: 10-26-2022



Photo Point 4: 10-26-



Photo Point 5: 10-26-2022



Photo Point 6: 10-26-2022

MAP

Helash Mit Site

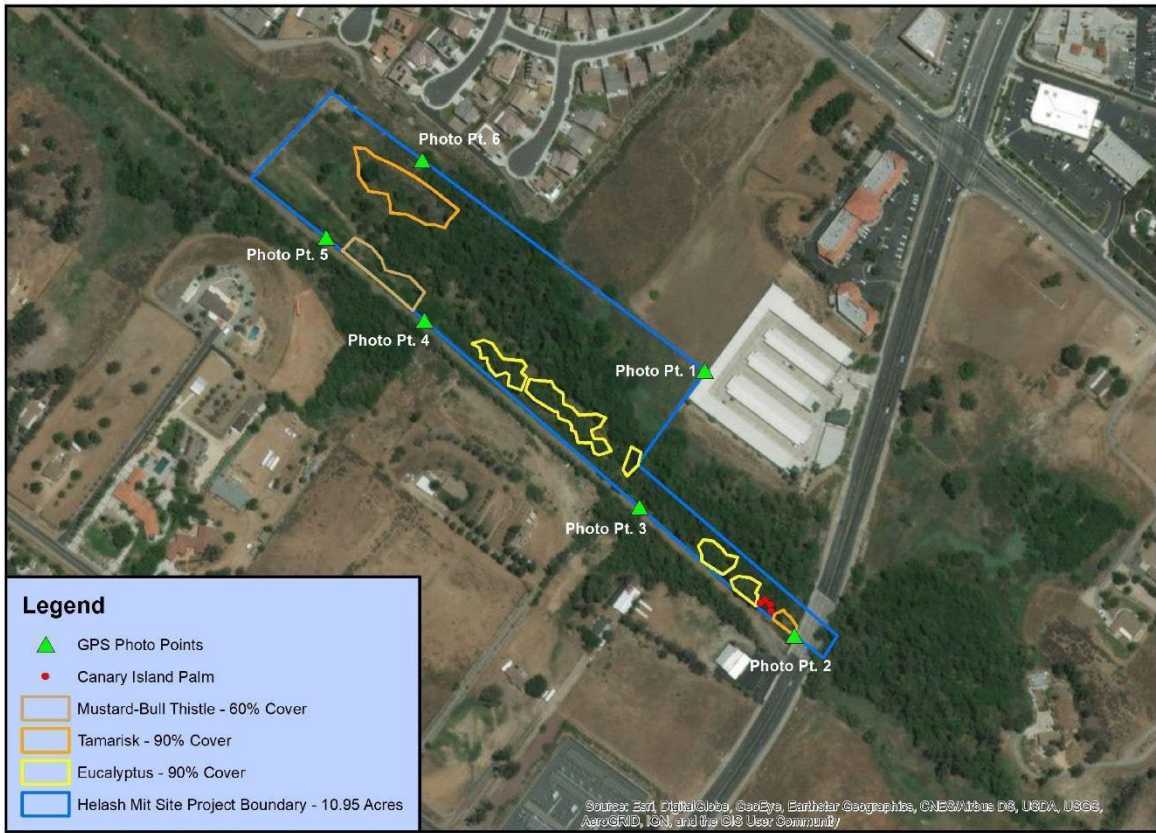

125 62.5 0 125 Meters

NAD 83
7-18-18 JL
Helash Mit Site
Map produced by SAWA