

CDFW REPORTS: TEAM RCD – RIV FLOOD TRANSIENT MONITORING

TEMECULA CREEK CHANNEL AD 159

REPORT AREA I: LIST OF ALL HABITAT CREATION, RESTORATION, ENHANCEMENT, AND CONSERVATION PROJECT AREAS CURRENTLY BEING MANAGED BY PERMITTEE

SAWA acted as a contractor on this project, and will only report on activities and impacts performed by staff.

REPORT AREA II: DESCRIPTION OF THE HABITAT RESTORATION, ENHANCEMENT, AND CONSERVATION ACTIVITIES PERFORMED WITHIN EACH PROJECT AREA

Site visits conducted on:

Wednesday 4-14-2021: A SAWA Lead Technician inspected Temecula Creek AD 159. Recent transients from February are no longer present at that location.

Wednesday 4-28-2021: A SAWA Lead Technician inspected Temecula Creek AD 159. No transients were detected on site on this date.

Geographic location: The Temecula Creek AD 159 site is located along a Riverside Flood Control drainage in the City of Temecula near the intersection of Wolf Store Rd and Butterfield Stage Rd.

Temecula Creek AD 159

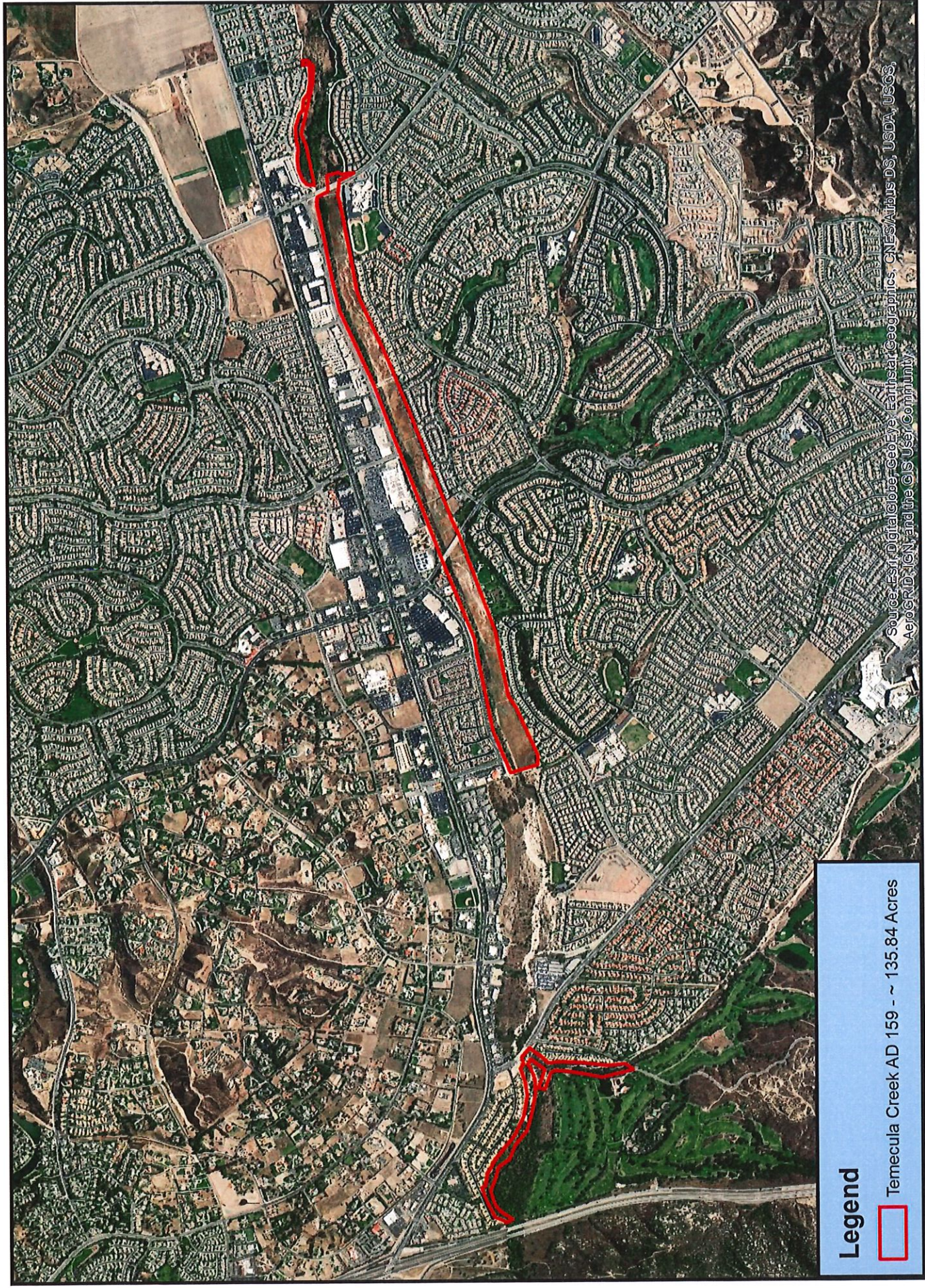

Source: Esri, DigitalGlobe, GeoEye, Earthstar Geographics, CNES/Airbus DS, USDA, USGS, AeroGRID, IGN, and the GIS User Community

Legend

 Temecula Creek AD 159 - ~ 135.84 Acres



1,000 500 0 1,000 Meters



NAD 83
8-1-19 JL
Temecula Creek AD 159
Map produced by SAWA

CDFW REPORTS: TEAM RCD – RIV FLOOD TRANSIENT MONITORING

TUCALOCA CREEK III

REPORT AREA I: LIST OF ALL HABITAT CREATION, RESTORATION, ENHANCEMENT, AND CONSERVATION PROJECT AREAS CURRENTLY BEING MANAGED BY PERMITTEE

SAWA acted as a contractor on this project, and will only report on activities and impacts performed by staff.

REPORT AREA II: DESCRIPTION OF THE HABITAT RESTORATION, ENHANCEMENT, AND CONSERVATION ACTIVITIES PERFORMED WITHIN EACH PROJECT AREA

Site visits conducted on:

Wednesday 4-14-2021: A SAWA Lead Technician inspected Tucalota Creek Phase III. No transients were detected on site on this date.

Wednesday 4-28-2021: A SAWA Lead Technician inspected Tucalota Creek Phase III. No transients were detected on site on this date.

Geographic location: The Tucalota Creek Phase III site is located along a Riverside Flood Control drainage in the City of Murrieta near the intersection of Murrieta Hot Springs Road & Winchester Road.

MAP

Tucalota Creek - Phase III

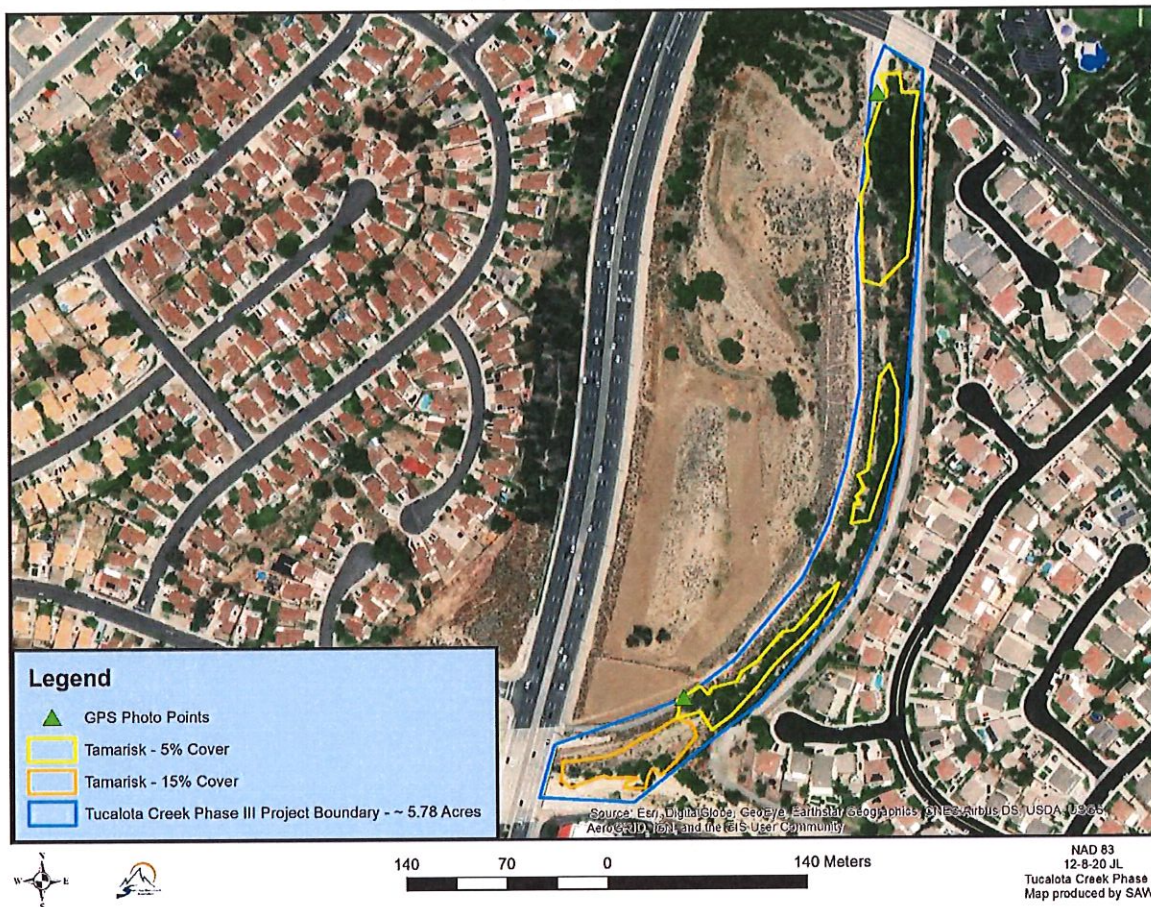

CDFW REPORTS: TEAM RCD – RIV FLOOD TRANSIENT MONITORING

PALOMAR-CORYDON CHANNELS

REPORT AREA I: LIST OF ALL HABITAT CREATION, RESTORATION, ENHANCEMENT, AND CONSERVATION PROJECT AREAS CURRENTLY BEING MANAGED BY PERMITTEE

SAWA acted as a contractor on this project, and will only report on activities and impacts performed by staff.

REPORT AREA II: DESCRIPTION OF THE HABITAT RESTORATION, ENHANCEMENT, AND CONSERVATION ACTIVITIES PERFORMED WITHIN EACH PROJECT AREA

Site visits conducted on:

Wednesday 4-14-2021: A SAWA Lead Technician inspected Palomar-Corydon Channels. No transients were detected on site on this date.

Wednesday 4-28-2021: A SAWA Lead Technician inspected Palomar-Corydon Channels. No transients were detected on site on this date.

Geographic location: The Palomar-Corydon Channels site is located along a Riverside Flood Control drainage in the City of Lake Elsinore near the intersection of Palomar Street & Old Coach Road.

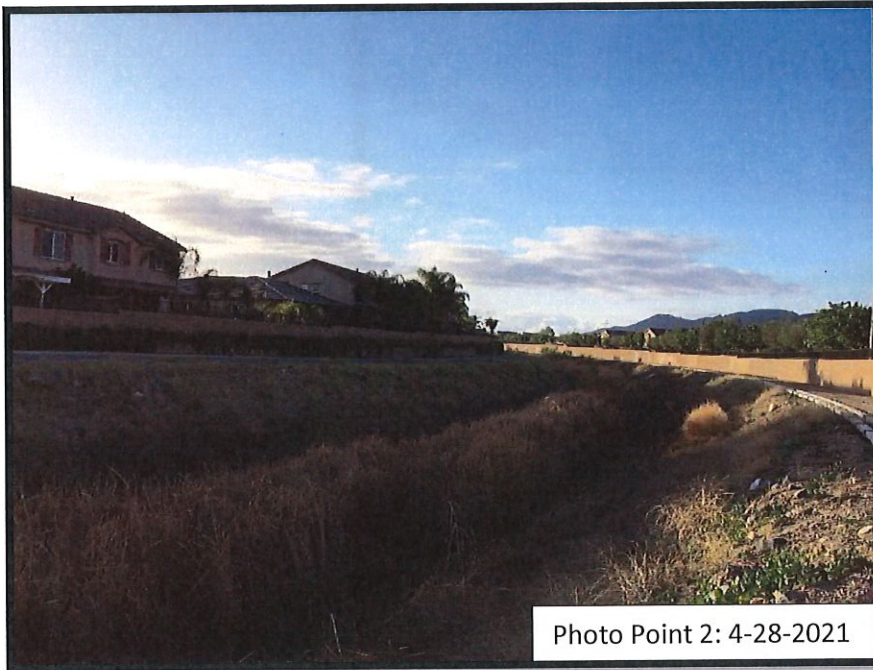

Photo Point 2: 4-28-2021



Photo Point 3: 4-28-2021

MAP

Palomar-Corydon Channels



CDFW REPORTS: TEAM RCD – RIV FLOOD TRANSIENT MONITORING

TUCALOTA CREEK I & II

REPORT AREA I: LIST OF ALL HABITAT CREATION, RESTORATION, ENHANCEMENT, AND CONSERVATION PROJECT AREAS CURRENTLY BEING MANAGED BY PERMITTEE

SAWA acted as a contractor on this project, and will only report on activities and impacts performed by staff.

REPORT AREA II: DESCRIPTION OF THE HABITAT RESTORATION, ENHANCEMENT, AND CONSERVATION ACTIVITIES PERFORMED WITHIN EACH PROJECT AREA

Site visits conducted on:

Wednesday 4-14-2021: A SAWA Lead Technician inspected Tualota Creek 1 & 2. No transients were detected on site on this date.

Wednesday 4-28-2021: A SAWA Lead Technician inspected Tualota Creek 1 & 2. No transients were detected on site on this date.

Geographic location: The Tualota Creek 1 & 2 site is located along a Riverside Flood Control drainage in the City of Murrieta near the intersection of Murrieta Hot Springs Road & Winchester Road.



Photo Point 2: 4-28-2021



Photo Point 3: 4-28-2021

CDFW REPORTS: TEAM RCD – RIV FLOOD TRANSIENT MONITORING

SANTA GERTRUDIS CHANNEL

REPORT AREA I: LIST OF ALL HABITAT CREATION, RESTORATION, ENHANCEMENT, AND CONSERVATION PROJECT AREAS CURRENTLY BEING MANAGED BY PERMITTEE

SAWA acted as a contractor on this project, and will only report on activities and impacts performed by staff.

REPORT AREA II: DESCRIPTION OF THE HABITAT RESTORATION, ENHANCEMENT, AND CONSERVATION ACTIVITIES PERFORMED WITHIN EACH PROJECT AREA

Site visits conducted on:

Wednesday 4-14-2021: A SAWA Lead Technician inspected Santa Gertrudis Creek. One transient still active across from Chaparral High School (see homeless point 1). Camp no longer active under Ynz Bridge.

Wednesday 4-28-2021: A SAWA Lead Technician inspected Santa Gertrudis Creek. One transient still active across from Chaparral High School (see homeless point 1).

Geographic location: The Santa Gertrudis Creek site is located along a Riverside Flood Control drainage in the City of Murrieta starting from the intersection of Joseph Rd and Nicolas Rd and ending at the intersection of Winchester Rd and Enterprise Cir N.

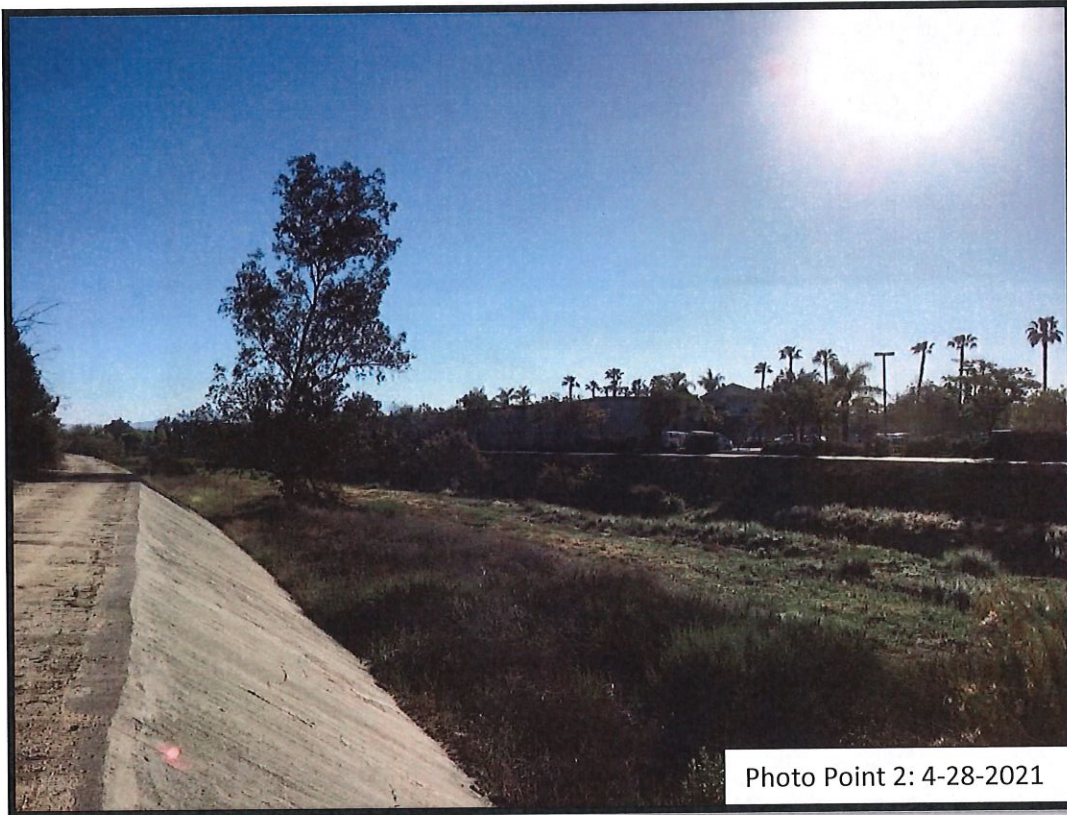

MAP

Santa Gertrudis Creek

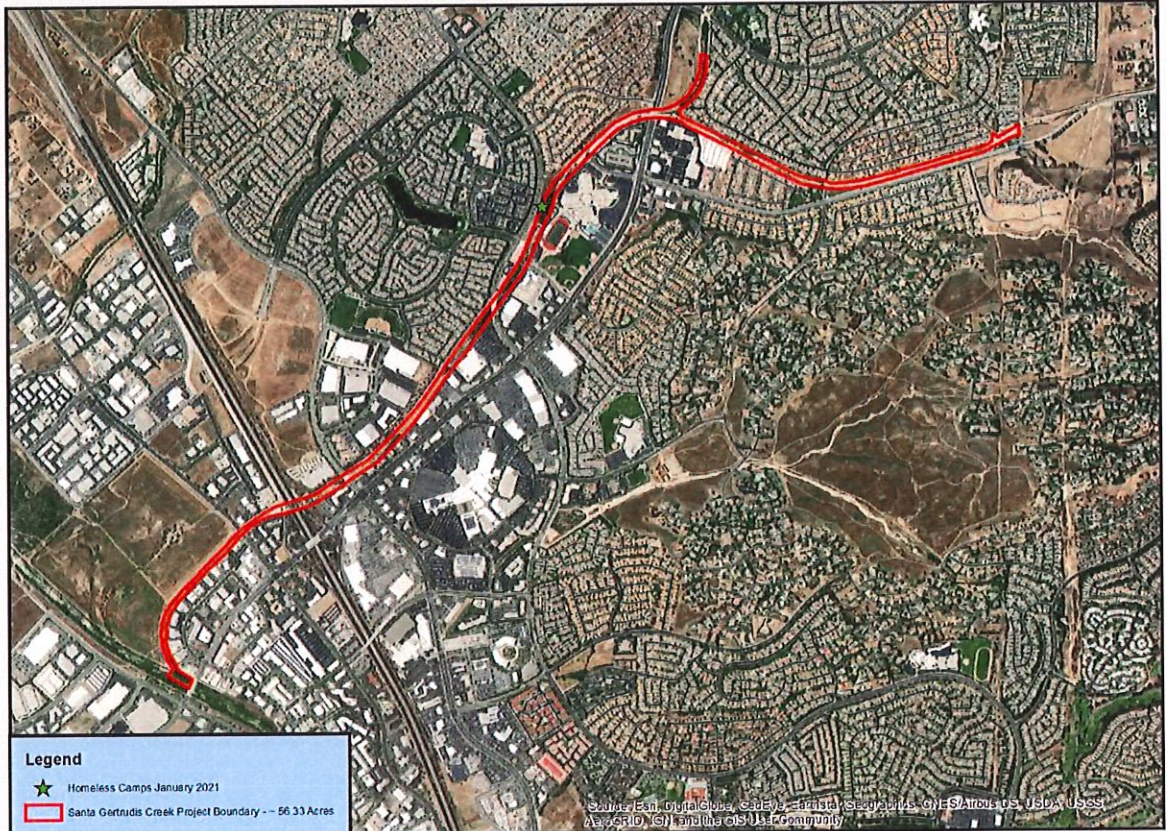

NAD 83
2-9-21 JL
Santa Gertrudis Creek - Homeless
Map produced by SAWA

CDFW REPORTS: TEAM RCD – RIV FLOOD TRANSIENT MONITORING

HELASH

REPORT AREA I: LIST OF ALL HABITAT CREATION, RESTORATION, ENHANCEMENT, AND CONSERVATION PROJECT AREAS CURRENTLY BEING MANAGED BY PERMITTEE

SAWA acted as a contractor on this project, and will only report on activities and impacts performed by staff.

REPORT AREA II: DESCRIPTION OF THE HABITAT RESTORATION, ENHANCEMENT, AND CONSERVATION ACTIVITIES PERFORMED WITHIN EACH PROJECT AREA

Site visits conducted on:

Wednesday 4-14-2021: A SAWA Lead Technician inspected Helash. No transients were detected on site on this date.

Wednesday 4-28-2021: A SAWA Lead Technician inspected Helash. No transients were detected on site on this date.

Geographic location: : The Helash mitigation site is located along a Riverside Flood Control drainage in the City of Wildomar near the intersection of Clinton Keith Road & Grand Avenue.





CDFW REPORTS: TEAM RCD – RIV FLOOD TRANSIENT MONITORING

MURRIETA CREEK LINE F

REPORT AREA I: LIST OF ALL HABITAT CREATION, RESTORATION, ENHANCEMENT, AND CONSERVATION PROJECT AREAS CURRENTLY BEING MANAGED BY PERMITTEE

SAWA acted as a contractor on this project, and will only report on activities and impacts performed by staff.

REPORT AREA II: DESCRIPTION OF THE HABITAT RESTORATION, ENHANCEMENT, AND CONSERVATION ACTIVITIES PERFORMED WITHIN EACH PROJECT AREA

Site visits conducted on:

Wednesday 4-14-2021: A SAWA Lead Technician inspected Murrieta Creek Line F. No transients were detected on site on this date.

Wednesday 4-28-2021: A SAWA Lead Technician inspected Murrieta Creek Line F. No transients were detected on site on this date.

Geographic location: The Murrieta Creek Line F site is located along a Riverside Flood Control drainage in the City of Murrieta near the intersection of Kalmia St & Washington Ave.).

MAP

Murrieta Creek Line F



50 25 0 50 Meters

NAD 83
8-1-18 JL
Murrieta Creek Line F
Map produced by SAWA

CDFW REPORTS: TEAM RCD – RIV FLOOD TRANSIENT MONITORING

HILDY

REPORT AREA I: LIST OF ALL HABITAT CREATION, RESTORATION, ENHANCEMENT, AND CONSERVATION PROJECT AREAS CURRENTLY BEING MANAGED BY PERMITTEE

SAWA acted as a contractor on this project, and will only report on activities and impacts performed by staff.

REPORT AREA II: DESCRIPTION OF THE HABITAT RESTORATION, ENHANCEMENT, AND CONSERVATION ACTIVITIES PERFORMED WITHIN EACH PROJECT AREA

Site visits conducted on:

Wednesday 4-14-2021: A SAWA Lead Technician inspected Hildy. No transients were detected on site on this date.

Wednesday 4-28-2021: A SAWA Lead Technician inspected Hildy. No transients were detected on site on this date.

Geographic location: The Hildy site is located along a Riverside Flood Control drainage in the City of Wildomar near the intersection of Clinton Keith Rd & Palomar St.



Photo Point 2: 4-28-2021



Photo Point 3: 4-28-2021

MAP

Hildy

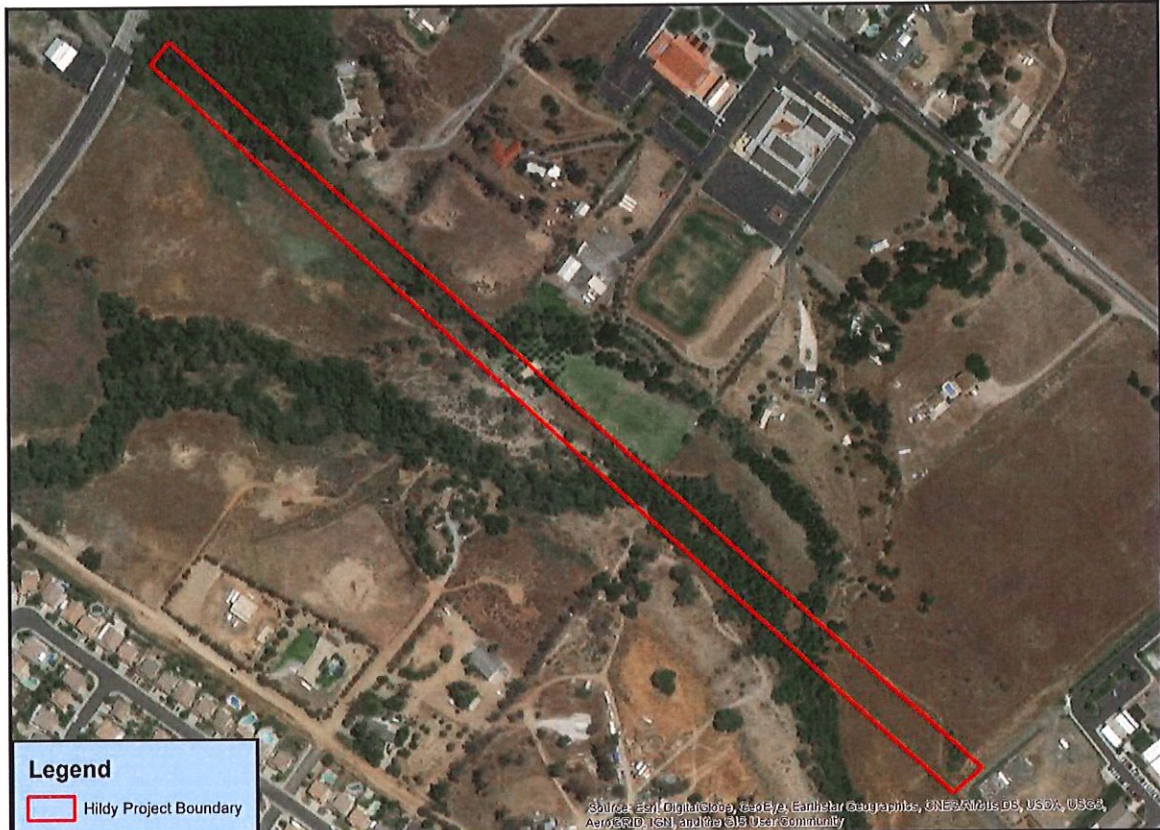

175 87.5 0 175 Meters



NAD 83
6-28-18 JL
Hildy
Map produced by SAWA