

CDFW REPORTS: TEAM RCD – RIV FLOOD TRANSIENT MONITORING

TUCALOCA CREEK III

REPORT AREA I: LIST OF ALL HABITAT CREATION, RESTORATION, ENHANCEMENT, AND CONSERVATION PROJECT AREAS CURRENTLY BEING MANAGED BY PERMITTEE

SAWA acted as a contractor on this project, and will only report on activities and impacts performed by staff.

REPORT AREA II: DESCRIPTION OF THE HABITAT RESTORATION, ENHANCEMENT, AND CONSERVATION ACTIVITIES PERFORMED WITHIN EACH PROJECT AREA

Site visits conducted on:

Tuesday 1-4-22: A SAWA Lead Technician inspected Tucalota Creek Phase III. The camp outside the boundary under a cottonwood cluster is active but no transient spotted. The transient camp in a drainage pipe appears inactive and no transients were sighted (see Homeless Point 1).

Wednesday 1-19-22: A SAWA Lead Technician inspected Tucalota Creek Phase III. The camp outside the boundary under a cottonwood cluster is active. The transient camp in a drainage pipe remains inactive. (see Homeless Point 1).

Geographic location: The Tucalota Creek Phase III site is located along a Riverside Flood Control drainage in the City of Murrieta near the intersection of Murrieta Hot Springs Road & Winchester Road.

PHOTOS

Photo Points:

Photo Point 1: 33.54654° -117.14110°

Photo Point 2: 33.54275° -117.14258°

Homeless Points:

Homeless Point 1: 33.54352° , -117.14156°



Photo Point 1: 1-19-2022



Photo Point 2: 1-19-2022

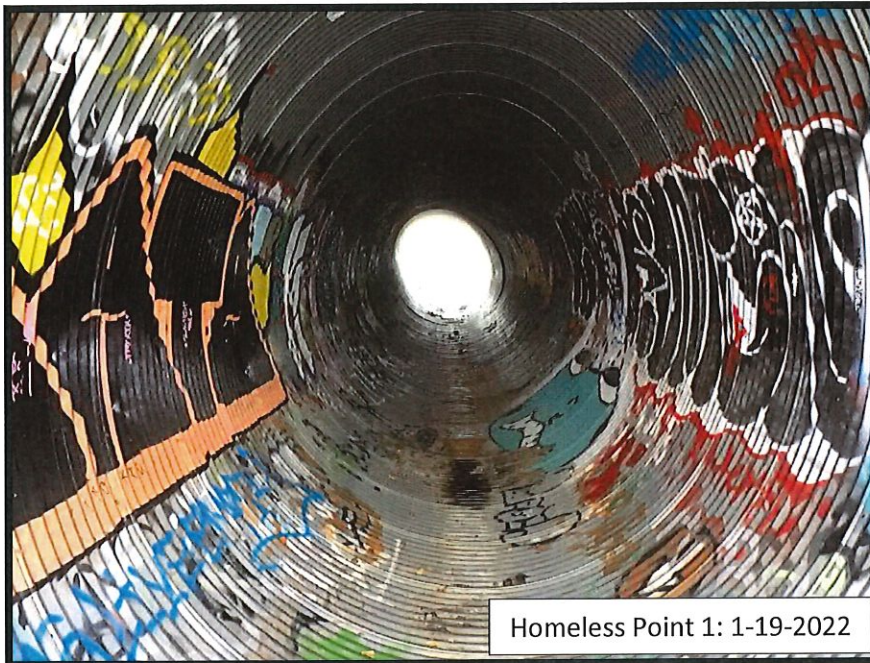

Homeless Point 1: 1-19-2022

MAP

Tucalota Creek III



CDFW REPORTS: TEAM RCD – RIV FLOOD TRANSIENT MONITORING

TEMECULA CREEK CHANNEL AD 159

REPORT AREA I: LIST OF ALL HABITAT CREATION, RESTORATION, ENHANCEMENT, AND CONSERVATION PROJECT AREAS CURRENTLY BEING MANAGED BY PERMITTEE

SAWA acted as a contractor on this project, and will only report on activities and impacts performed by staff.

REPORT AREA II: DESCRIPTION OF THE HABITAT RESTORATION, ENHANCEMENT, AND CONSERVATION ACTIVITIES PERFORMED WITHIN EACH PROJECT AREA

Site visits conducted on:

Tuesday 1-4-2022: A SAWA Lead Technician inspected Temecula Creek AD 159. Transient camp found near Walmart on Temecula Pkwy was washed out and no transient sighted (see homeless point 2). Camp near the Pechanga Pkwy Bridge is still active and transients were present (see homeless point 1). Camp located at homeless point 3 has become a trash dump and accumulated more trash. The camps at homeless points 4 & 5 remain active with transients present.

Geographic location: The Temecula Creek AD 159 site is located along a Riverside Flood Control drainage in the City of Temecula near the intersection of Wolf Store Rd and Butterfield Stage Rd.

PHOTOS

Photo Points:

Photo Point 1: -33.48449° -117.07126°

Photo Point 2: -33.47732° -117.10051°

Homeless Points:

Homeless Point 1: -33.47315° -117.12879°

Homeless Point 2: 33.47900° -117.09453°

Homeless Point 3: 33.47311°, -117.13014°

Homeless Point 4: 33.47288°, -117.13036°

Homeless Point 5: 33.47281°, -117.13059°



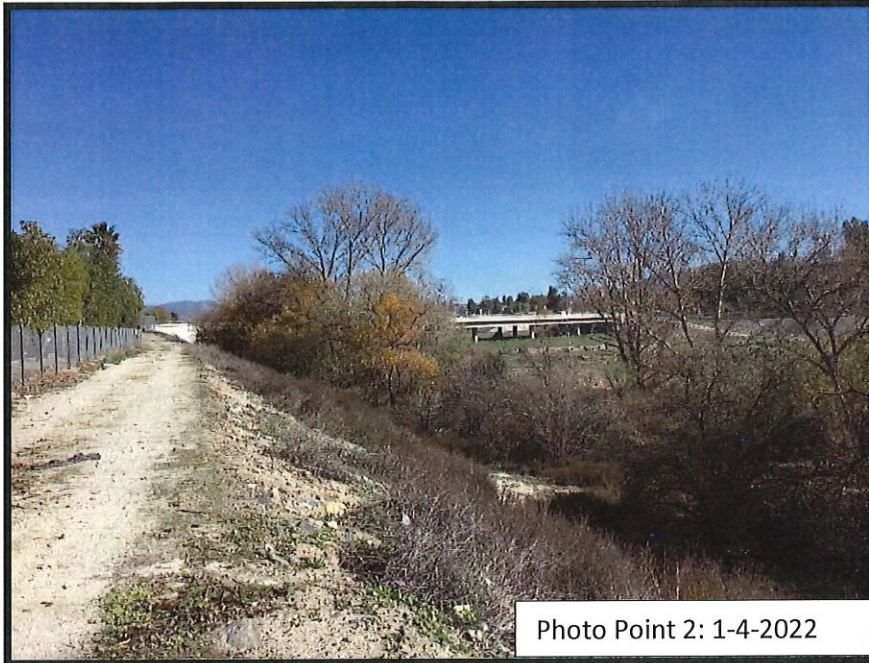
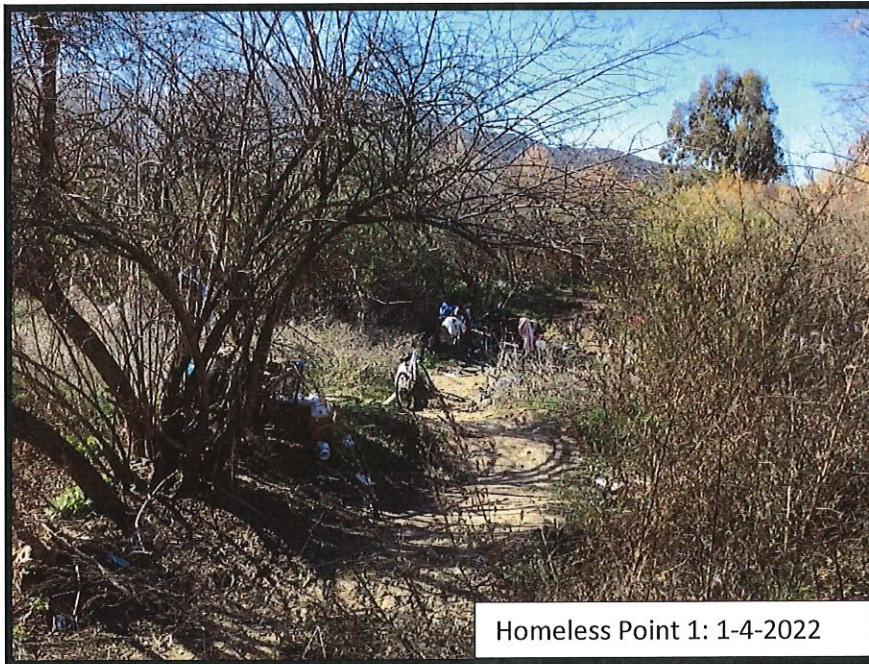

Photo Point 2: 1-4-2022



Homeless Point 1: 1-4-2022



Homeless Point 2: 12-21-2021



Homeless Point 3: 1-4-2022

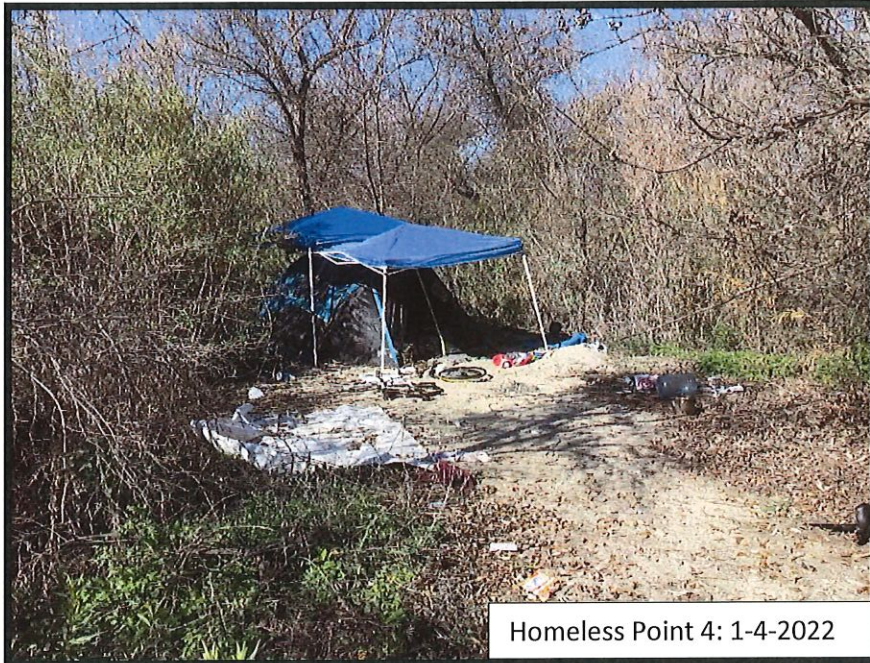

Homeless Point 4: 1-4-2022

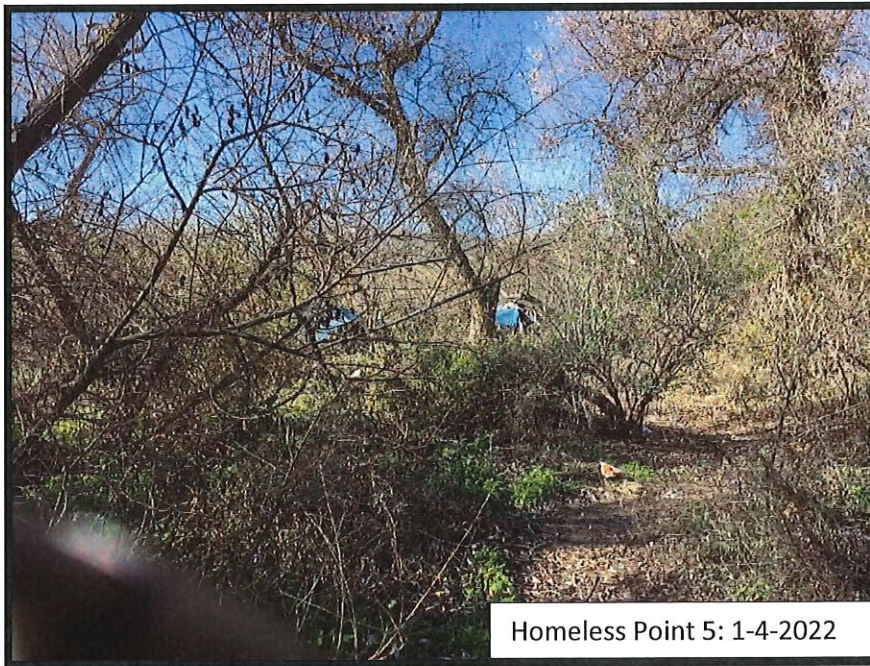

Homeless Point 5: 1-4-2022

MAP

Temecula Creek AD 159

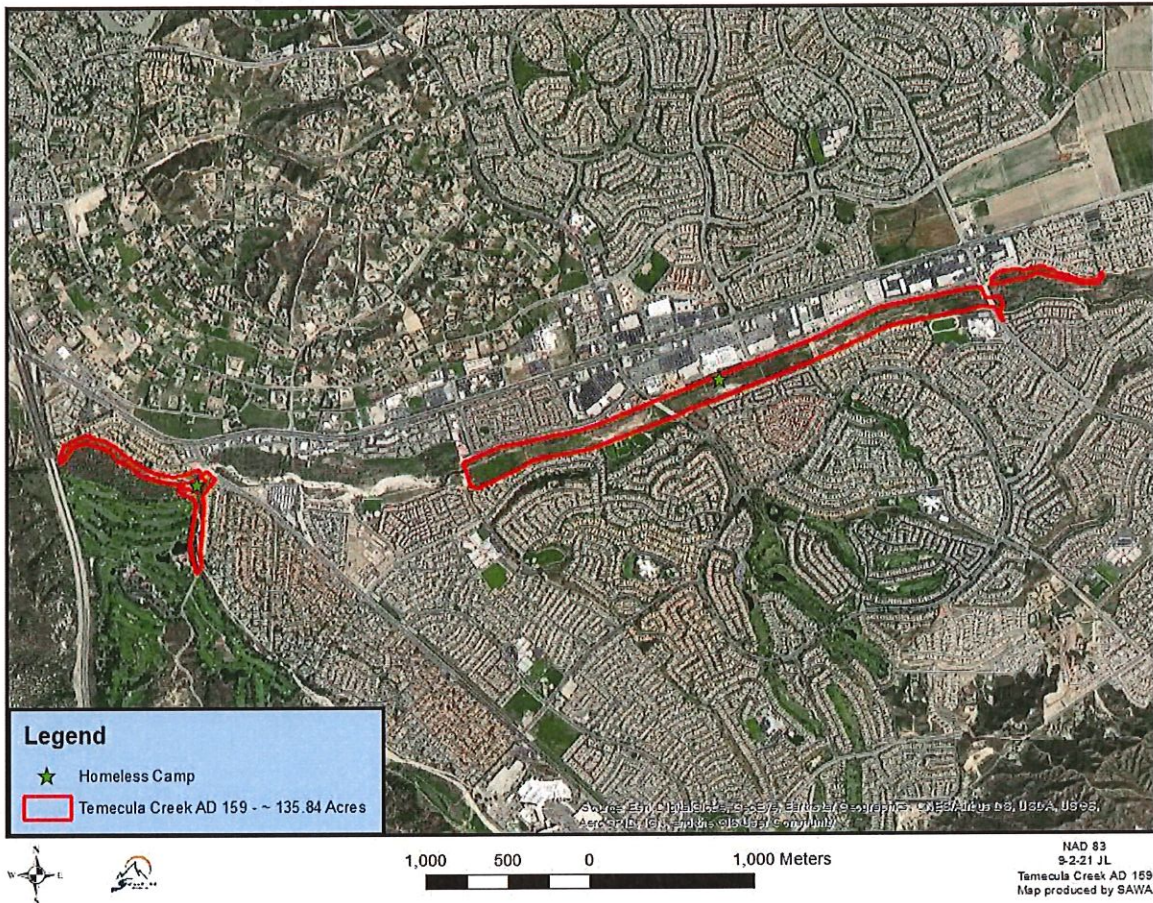

CDFW REPORTS: TEAM RCD – RIV FLOOD TRANSIENT MONITORING

SANTA GERTRUDIS CHANNEL

REPORT AREA I: LIST OF ALL HABITAT CREATION, RESTORATION, ENHANCEMENT, AND CONSERVATION PROJECT AREAS CURRENTLY BEING MANAGED BY PERMITTEE

SAWA acted as a contractor on this project, and will only report on activities and impacts performed by staff.

REPORT AREA II: DESCRIPTION OF THE HABITAT RESTORATION, ENHANCEMENT, AND CONSERVATION ACTIVITIES PERFORMED WITHIN EACH PROJECT AREA

Site visits conducted on:

Tuesday 1-4-2022: A SAWA Lead Technician inspected Santa Gertrudis Creek. The large transient camp near the high school is flooded and inactive. The transient camp near the Margarita Rd. Bridge remains inactive. The transient camp across from Pep Boys is still active but no transient was present (see homeless point 2). The camp under Ynez Rd Bridge is washed out and appears inactive (see homeless point 3).

Wednesday 1-19-2022: A SAWA Lead Technician inspected Santa Gertrudis Creek. A new transient camp was found under the General Kearny Rd. Bridge and a transient was present (see homeless point 1). The transient camp across from Pep Boys is still active but no transients were detected (see homeless point 2). The camp under Ynez Rd Bridge is still active but no transient was detected (see homeless point 3).

Geographic location: The Santa Gertrudis Creek site is located along a Riverside Flood Control drainage in the City of Murrieta starting from the intersection of Joseph Rd and Nicolas Rd and ending at the intersection of Winchester Rd and Enterprise Cir N.

PHOTOS

Photo Points:

Photo point 1: 33.53552°, -117.15136°

Photo point 2: 33.52762°, -117.15834°

Homeless points:

Homeless Point 1: 33.53907°, -117.13428°

Homeless Point 2: 33.53030°, -117.15574°

Homeless Point 3: 33.52551°, -117.16122°



Photo Point 1: 1-19-2022



Photo Point 2: 1-19-2022



Homeless Point 1: 1-19-2022



MAP

Santa Gertrudis Creek

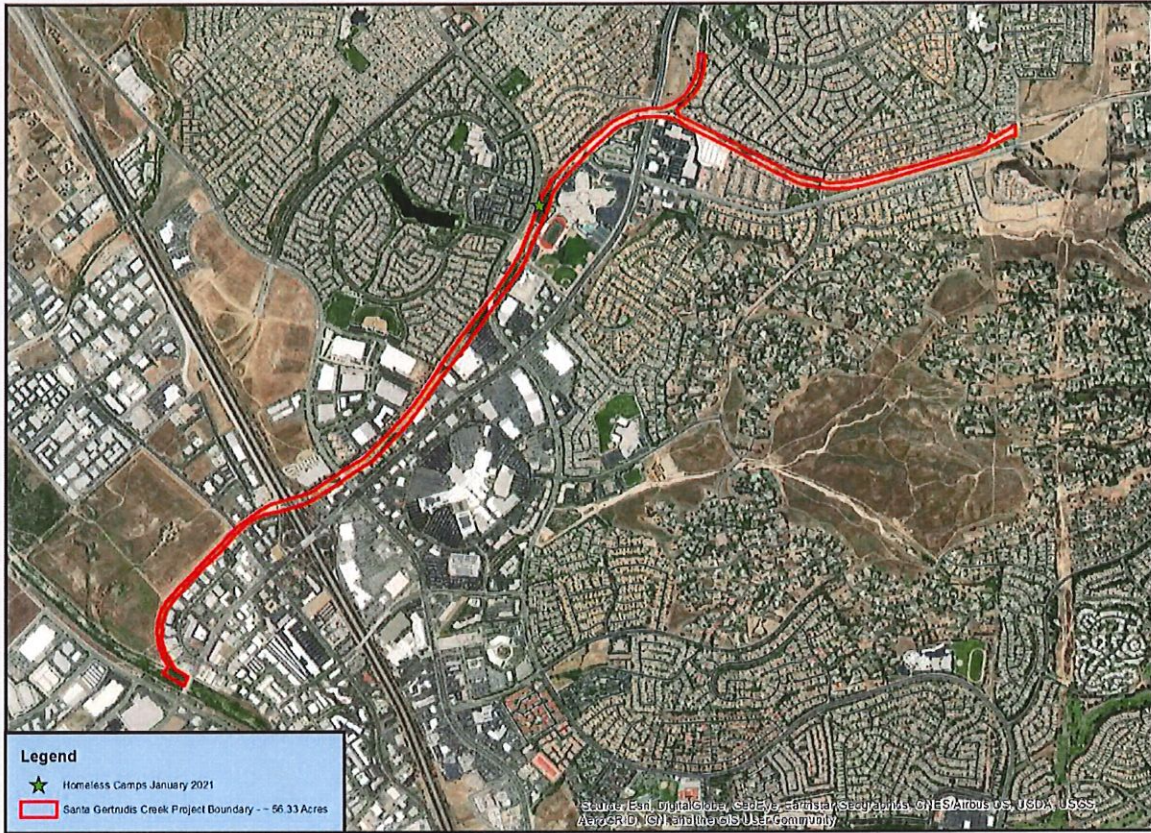

CDFW REPORTS: TEAM RCD – RIV FLOOD TRANSIENT MONITORING

HELASH

REPORT AREA I: LIST OF ALL HABITAT CREATION, RESTORATION, ENHANCEMENT, AND CONSERVATION PROJECT AREAS CURRENTLY BEING MANAGED BY PERMITTEE

SAWA acted as a contractor on this project, and will only report on activities and impacts performed by staff.

REPORT AREA II: DESCRIPTION OF THE HABITAT RESTORATION, ENHANCEMENT, AND CONSERVATION ACTIVITIES PERFORMED WITHIN EACH PROJECT AREA

Site visits conducted on:

Tuesday 1-4-2022: A SAWA Lead Technician inspected Helash. No transients were detected on site on this date.

Wednesday 1-19-2022: A SAWA Lead Technician inspected Helash. No transients were detected on site on this date.

Geographic location: : The Helash mitigation site is located along a Riverside Flood Control drainage in the City of Wildomar near the intersection of Clinton Keith Road & Grand Avenue.

PHOTOS

Photo Points:

Photo Point 1: 33.58772° -117.25426°

Photo Point 2: 33.58575° -117.25357°

Photo Point 3: 33.58662° -117.25465°

Photo Point 4: 33.58808° -117.25668°

Photo Point 5: 33.58869° -117.25784°

Photo Point 6: 33.58955° -117.25670°



Photo Point 1: 1-19-2022

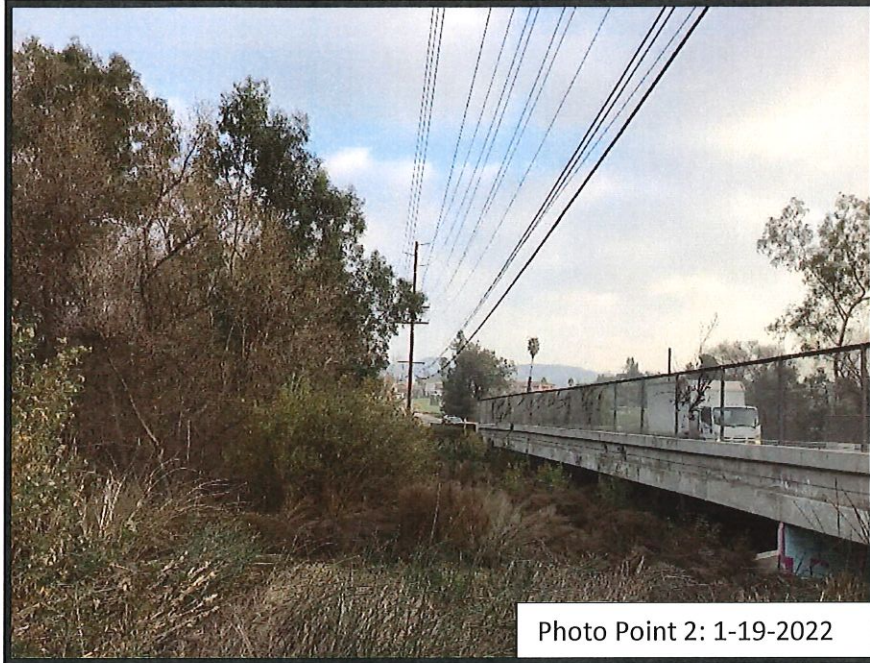



Photo Point 4: 1-19-2022



Photo Point 5: 1-19-2022



Photo Point 6: 1-19-2022

MAP

Helash Mit Site

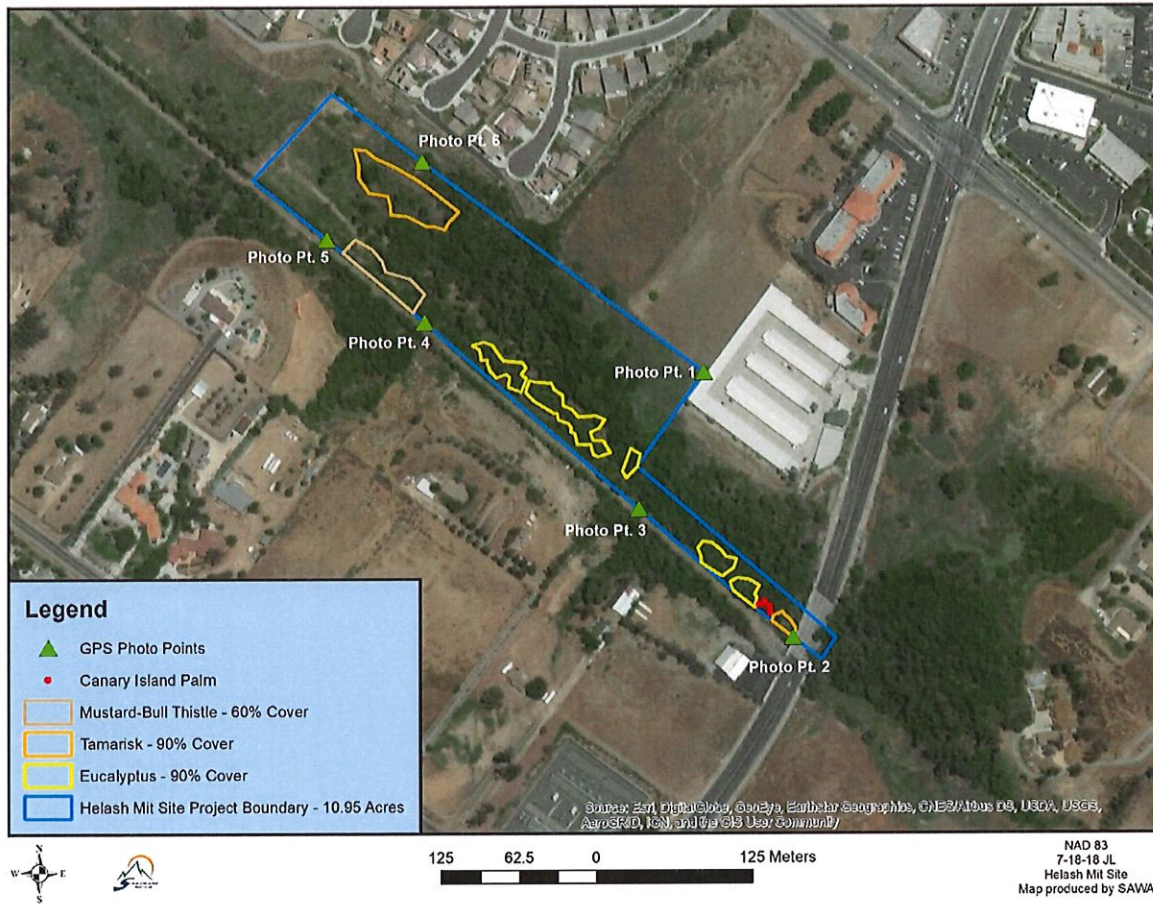

CDFW REPORTS: TEAM RCD – RIV FLOOD TRANSIENT MONITORING

HILDY

REPORT AREA I: LIST OF ALL HABITAT CREATION, RESTORATION, ENHANCEMENT, AND CONSERVATION PROJECT AREAS CURRENTLY BEING MANAGED BY PERMITTEE

SAWA acted as a contractor on this project, and will only report on activities and impacts performed by staff.

REPORT AREA II: DESCRIPTION OF THE HABITAT RESTORATION, ENHANCEMENT, AND CONSERVATION ACTIVITIES PERFORMED WITHIN EACH PROJECT AREA

Site visits conducted on:

Tuesday 1-4-2022: A SAWA Lead Technician inspected Hildy. No transients were detected on site on this date.

Wednesday 1-19-2022: A SAWA Lead Technician inspected Hildy. No transients were detected on site on this date.

Geographic location: The Hildy site is located along a Riverside Flood Control drainage in the City of Wildomar near the intersection of Clinton Keith Rd & Palomar St.

PHOTOS

Photo Points:

Photo Point 1: 33.58476° -117.25226°

Photo Point 2: 33.58424° -117.25113°

Photo Point 3: 33.58272° -117.24912°

Photo Point 4: 33.58165° -117.24807°



Photo Point 1: 1-19-2022



Photo Point 2: 1-19-2022



Photo Point 3: 1-19-2022

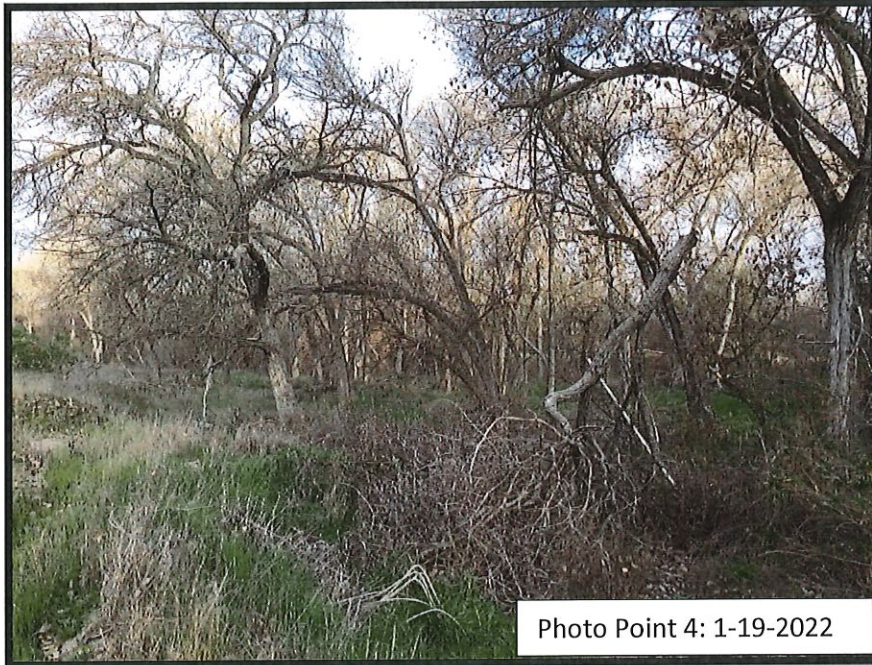
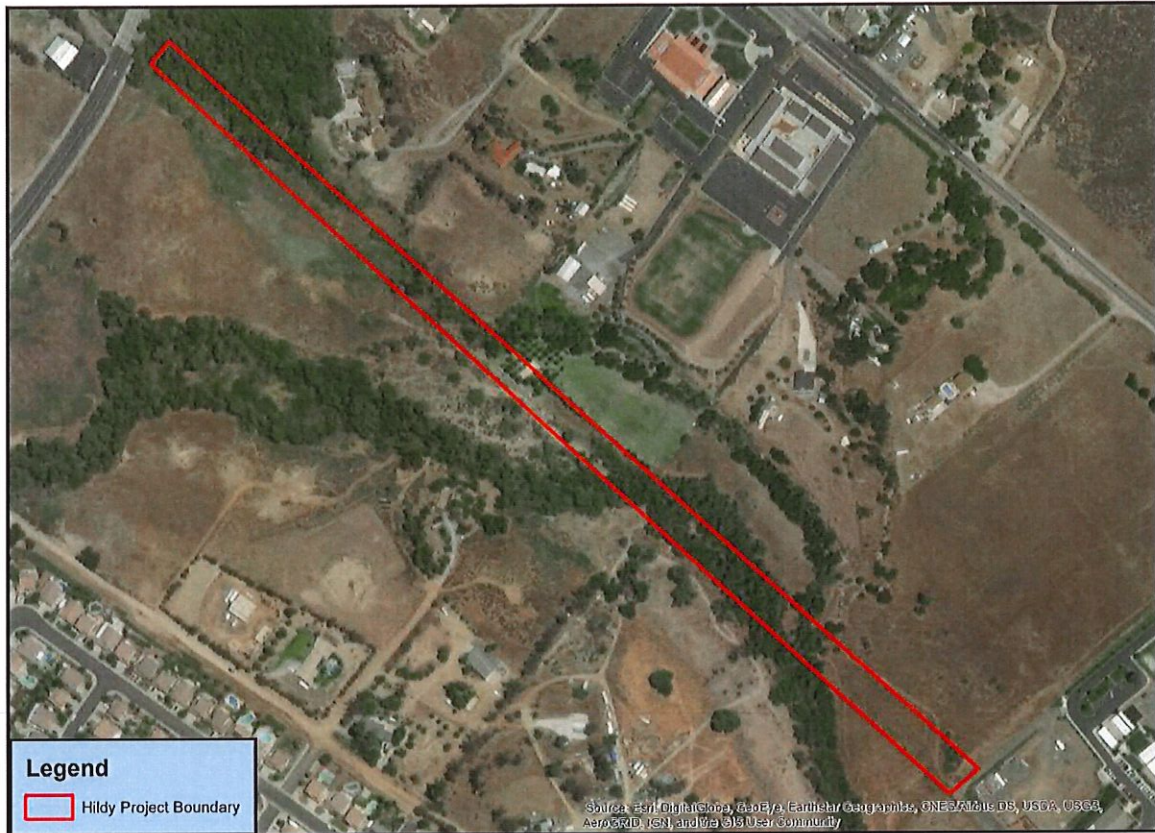

Photo Point 4: 1-19-2022

MAP

Hildy



175 87.5 0 175 Meters



NAD 83
6-26-18 JL
Hildy
Map produced by SAWA

CDFW REPORTS: TEAM RCD – RIV FLOOD TRANSIENT MONITORING

MURRIETA CREEK LINE F

REPORT AREA I: LIST OF ALL HABITAT CREATION, RESTORATION, ENHANCEMENT, AND CONSERVATION PROJECT AREAS CURRENTLY BEING MANAGED BY PERMITTEE

SAWA acted as a contractor on this project, and will only report on activities and impacts performed by staff.

REPORT AREA II: DESCRIPTION OF THE HABITAT RESTORATION, ENHANCEMENT, AND CONSERVATION ACTIVITIES PERFORMED WITHIN EACH PROJECT AREA

Site visits conducted on:

Tuesday 1-4-2022: A SAWA Lead Technician inspected Murrieta Creek Line F. No transients were detected on site on this date.

Wednesday 1-19-2022: A SAWA Lead Technician inspected Murrieta Creek Line F. No transients were detected on site on this date.

Geographic location: The Murrieta Creek Line F site is located along a Riverside Flood Control drainage in the City of Murrieta near the intersection of Kalmia St & Washington Ave.).

PHOTOS

Photo Points:

Photo Point 1: 33.55698° -117.21832°

Photo Point 2: 33.55622° -117.21901°



MAP

Murrieta Creek Line F

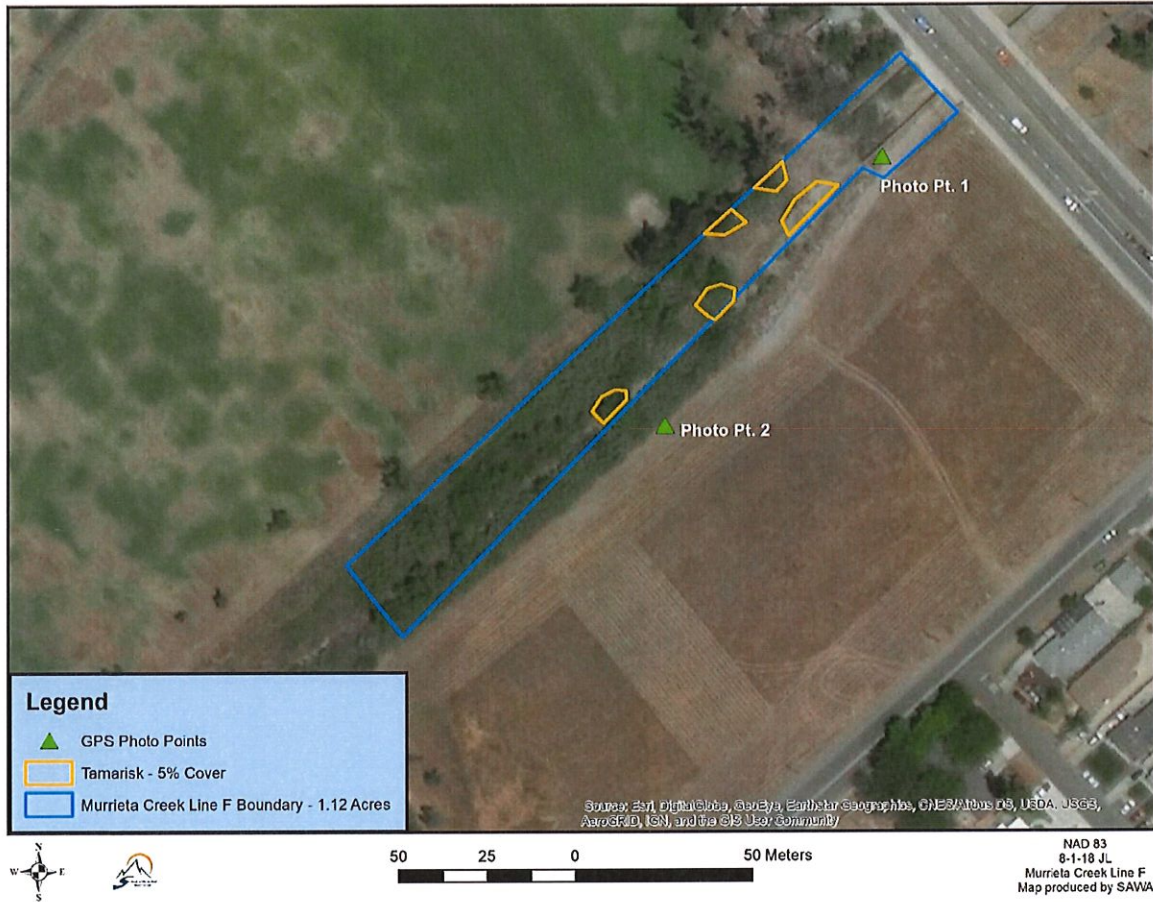

CDFW REPORTS: TEAM RCD – RIV FLOOD TRANSIENT MONITORING

PALOMAR-CORYDON CHANNELS

REPORT AREA I: LIST OF ALL HABITAT CREATION, RESTORATION, ENHANCEMENT, AND CONSERVATION PROJECT AREAS CURRENTLY BEING MANAGED BY PERMITTEE

SAWA acted as a contractor on this project, and will only report on activities and impacts performed by staff.

REPORT AREA II: DESCRIPTION OF THE HABITAT RESTORATION, ENHANCEMENT, AND CONSERVATION ACTIVITIES PERFORMED WITHIN EACH PROJECT AREA

Site visits conducted on:

Tuesday 1-4-2022: A SAWA Lead Technician inspected Palomar-Corydon Channels. No transients were detected on site on this date.

Wednesday 1-19-2022: A SAWA Lead Technician inspected Palomar-Corydon Channels. No transients were detected on site on this date.

Geographic location: The Palomar-Corydon Channels site is located along a Riverside Flood Control drainage in the City of Lake Elsinore near the intersection of Palomar Street & Old Coach Road.

PHOTOS

Photo Points:

Photo Point 1: 33.62411° -117.30840°

Photo Point 2: 33.62330° -117.30835°

Photo Point 3: 33.62167° -117.30680°

Photo Point 4: 33.62054° -117.30490°

Photo Point 5: 33.61965° -117.30559°

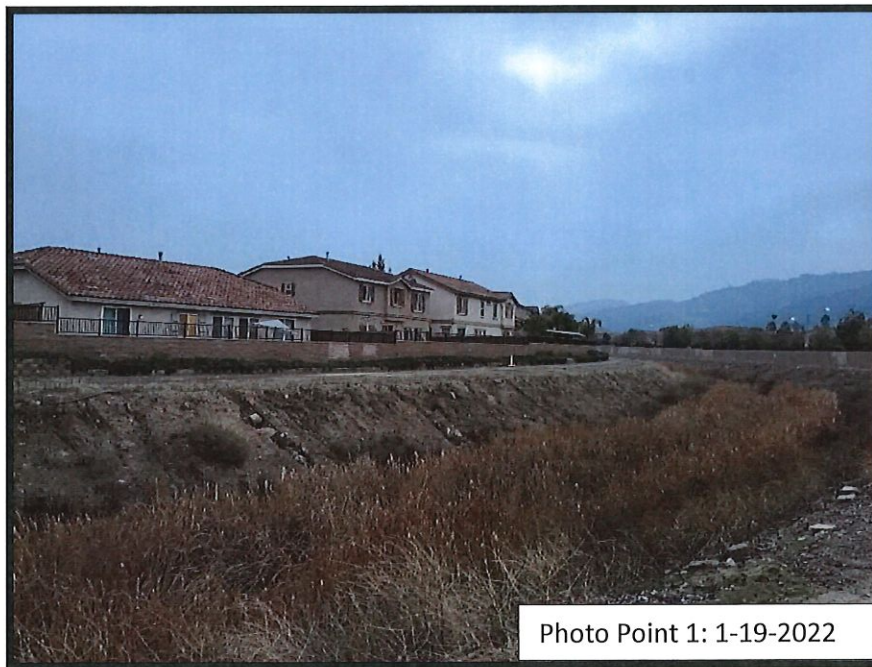

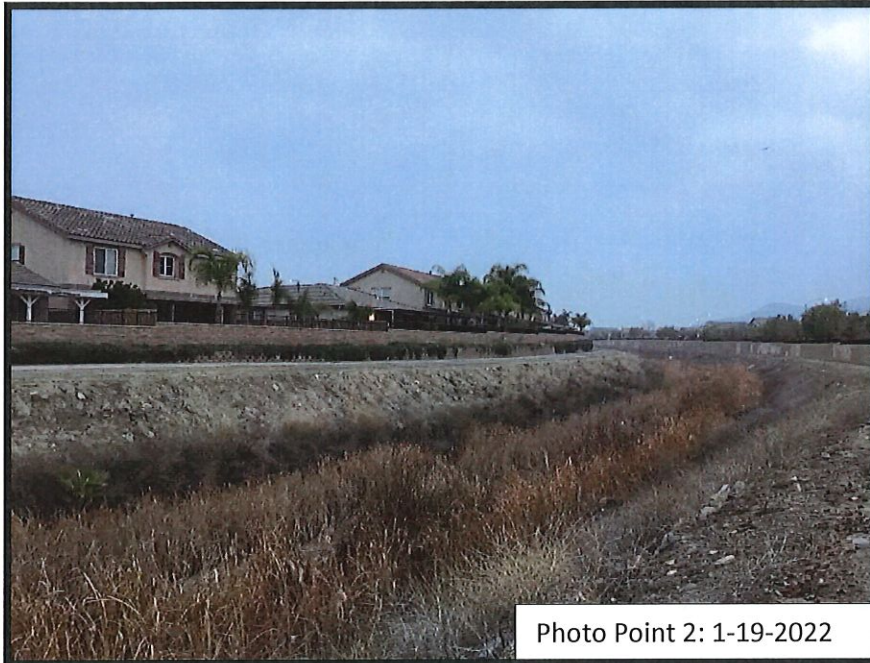

Photo Point 2: 1-19-2022



Photo Point 3: 1-19-2022



Photo Point 4: 1-19-2022

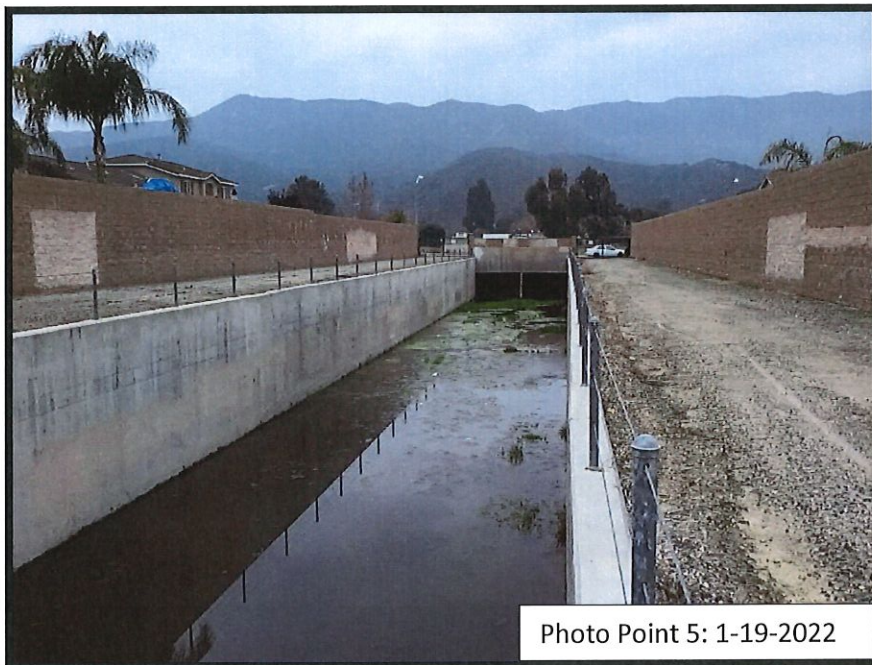

Photo Point 5: 1-19-2022

MAP

Palomar-Corydon Channels



CDFW REPORTS: TEAM RCD – RIV FLOOD TRANSIENT MONITORING

TUCALOTA CREEK I & II

REPORT AREA I: LIST OF ALL HABITAT CREATION, RESTORATION, ENHANCEMENT, AND CONSERVATION PROJECT AREAS CURRENTLY BEING MANAGED BY PERMITTEE

SAWA acted as a contractor on this project, and will only report on activities and impacts performed by staff.

REPORT AREA II: DESCRIPTION OF THE HABITAT RESTORATION, ENHANCEMENT, AND CONSERVATION ACTIVITIES PERFORMED WITHIN EACH PROJECT AREA

Site visits conducted on:

Tuesday 1-4-2022: A SAWA Lead Technician inspected Tocalota Creek 1 & 2. No transients were detected on site on this date.

Wednesday 1-19-2022: A SAWA Lead Technician inspected Tocalota Creek 1 & 2. No transients were detected on site on this date.

Geographic location: The Tocalota Creek 1 & 2 site is located along a Riverside Flood Control drainage in the City of Murrieta near the intersection of Murrieta Hot Springs Road & Winchester Road.

PHOTOS

Photo Points:

Photo Point 1: 33.55500° -117.13534°

Photo Point 2: 33.55620° -117.13522°

Photo Point 3: 33.55075° -117.13722°



Photo Point 1: 1-19-2022



Photo Point 2: 1-19-2022



Photo Point 3: 1-19-2022

MAP

Tucalota Creek 1 & 2

