

CDFW REPORTS: TEAM RCD – RIV FLOOD TRANSIENT MONITORING

HELASH

REPORT AREA I: LIST OF ALL HABITAT CREATION, RESTORATION, ENHANCEMENT, AND CONSERVATION PROJECT AREAS CURRENTLY BEING MANAGED BY PERMITTEE

SAWA acted as a contractor on this project, and will only report on activities and impacts performed by staff.

REPORT AREA II: DESCRIPTION OF THE HABITAT RESTORATION, ENHANCEMENT, AND CONSERVATION ACTIVITIES PERFORMED WITHIN EACH PROJECT AREA

Site visits conducted on:

Wednesday 1-5-2023: A SAWA Lead Technician inspected Helash. No transients were detected on site on this date.

Thursday 1-26-2023: A SAWA Lead Technician inspected Helash. No transients were detected on site on this date.

Geographic location: : The Helash mitigation site is located along a Riverside Flood Control drainage in the City of Wildomar near the intersection of Clinton Keith Road & Grand Avenue.

PHOTOS

Photo Points:

Photo Point 1: 33.58772° -117.25426°

Photo Point 2: 33.58575° -117.25357°

Photo Point 3: 33.58662° -117.25465°

Photo Point 4: 33.58808° -117.25668°

Photo Point 5: 33.58869° -117.25784°

Photo Point 6: 33.58955° -117.25670°

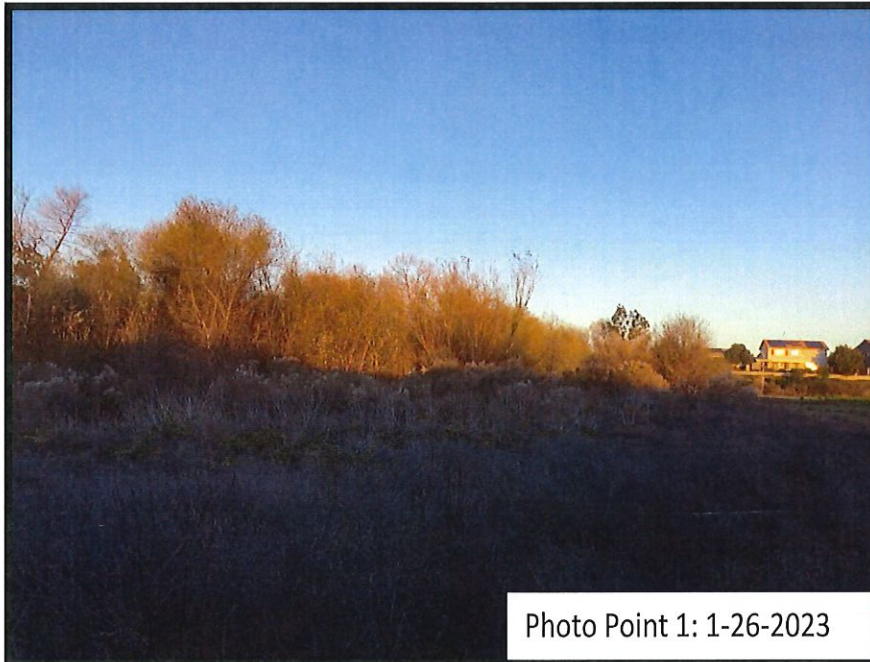

Photo Point 1: 1-26-2023

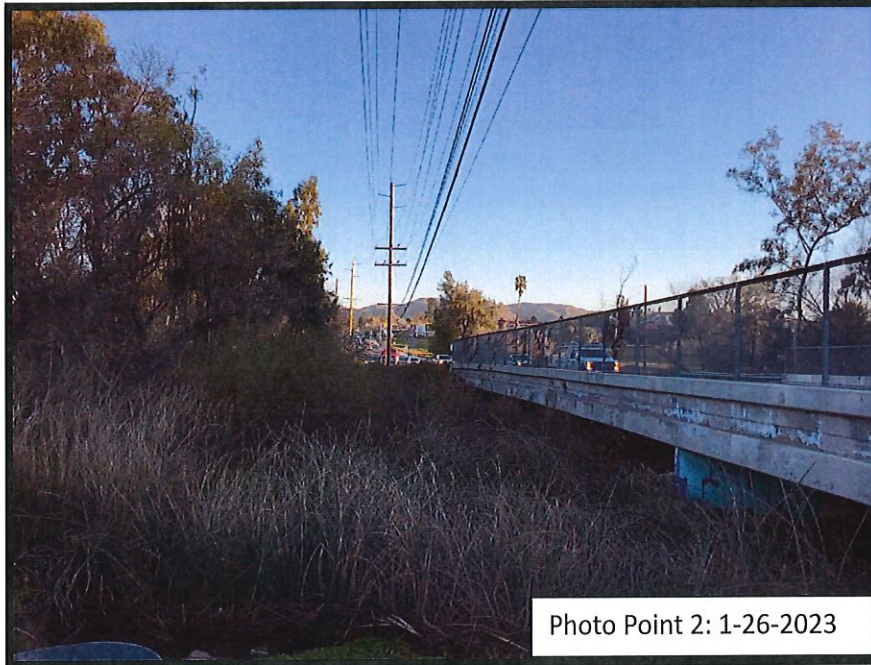

Photo Point 2: 1-26-2023



Photo Point 3: 1-26-2023

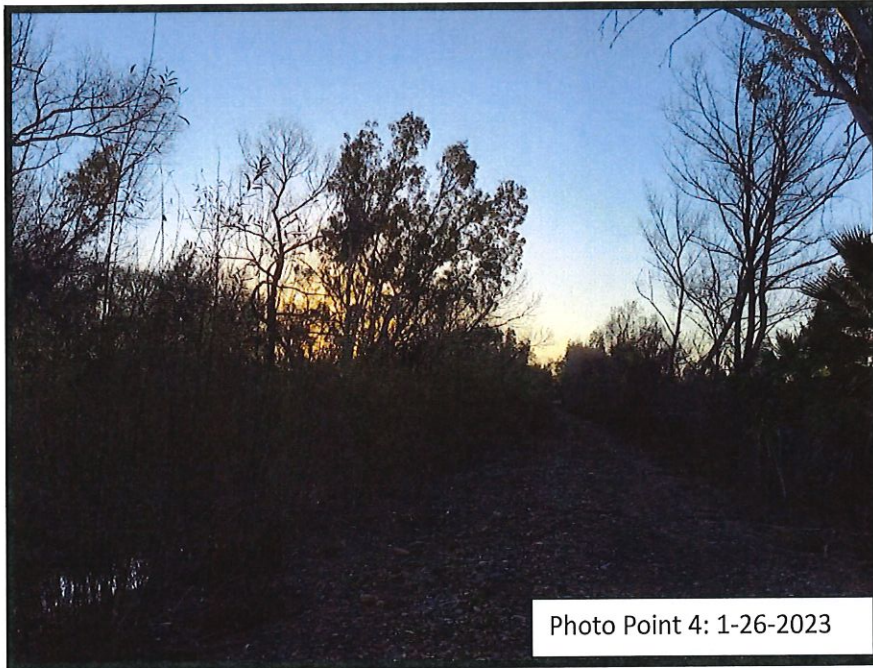

Photo Point 4: 1-26-2023

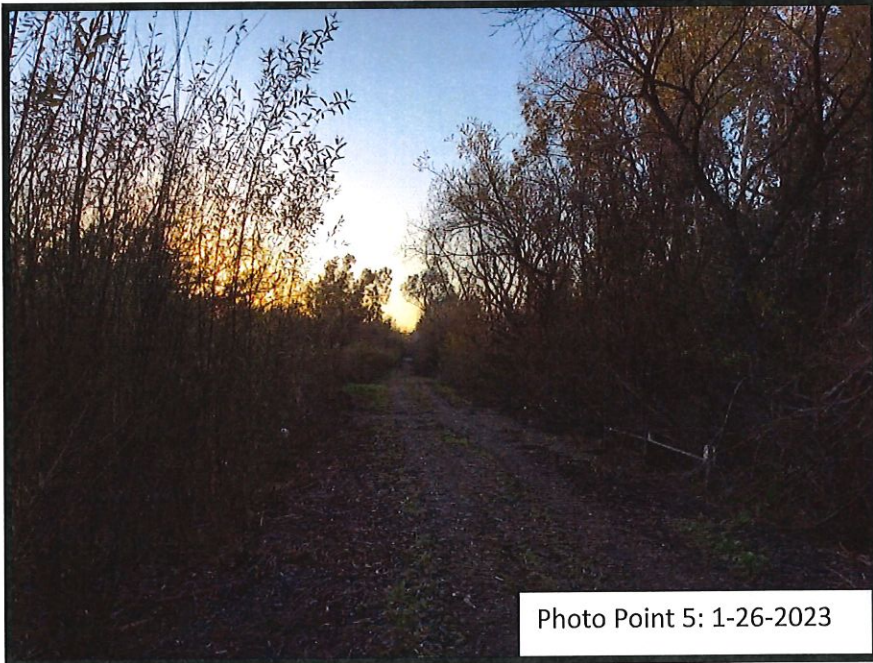

Photo Point 5: 1-26-2023

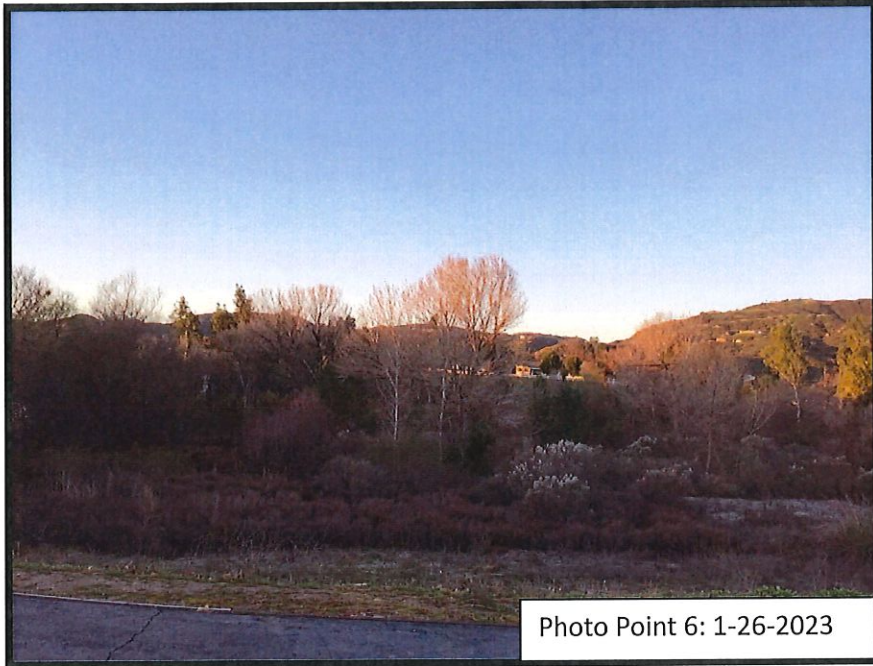

Photo Point 6: 1-26-2023

MAP

Helash Mit Site



CDFW REPORTS: TEAM RCD – RIV FLOOD TRANSIENT MONITORING

HILDY

REPORT AREA I: LIST OF ALL HABITAT CREATION, RESTORATION, ENHANCEMENT, AND CONSERVATION PROJECT AREAS CURRENTLY BEING MANAGED BY PERMITTEE

SAWA acted as a contractor on this project, and will only report on activities and impacts performed by staff.

REPORT AREA II: DESCRIPTION OF THE HABITAT RESTORATION, ENHANCEMENT, AND CONSERVATION ACTIVITIES PERFORMED WITHIN EACH PROJECT AREA

Site visits conducted on:

Wednesday 1-5-2023: A SAWA Lead Technician inspected Hildy. No transients were detected on site on this date.

Thursday 1-26-2023: A SAWA Lead Technician inspected Hildy. No transients were detected on site on this date.

Geographic location: The Hildy site is located along a Riverside Flood Control drainage in the City of Wildomar near the intersection of Clinton Keith Rd & Palomar St.

PHOTOS

Photo Points:

Photo Point 1: 33.58476° -117.25226°

Photo Point 2: 33.58424° -117.25113°

Photo Point 3: 33.58272° -117.24912°

Photo Point 4: 33.58165° -117.24807°



Photo Point 1: 1-26-2023



Photo Point 2: 1-26-2023



Photo Point 3: 1-5-2023

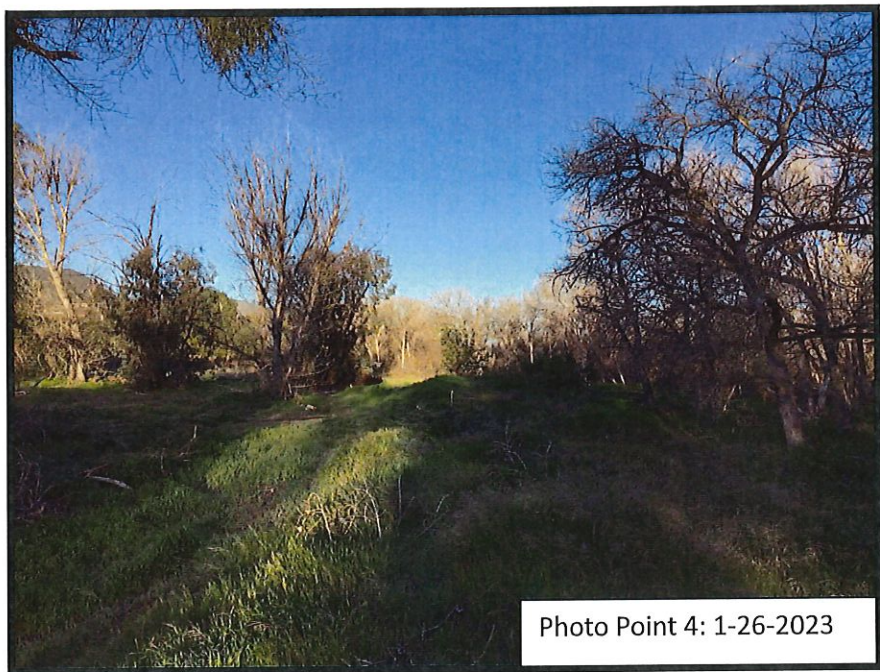

Photo Point 4: 1-26-2023

MAP

Hildy



175 87.5 0 175 Meters

NAD 83
6-26-18 JL
Hildy
Map produced by SAWA

CDFW REPORTS: TEAM RCD – RIV FLOOD TRANSIENT MONITORING

MURRIETA CREEK LINE F

REPORT AREA I: LIST OF ALL HABITAT CREATION, RESTORATION, ENHANCEMENT, AND CONSERVATION PROJECT AREAS CURRENTLY BEING MANAGED BY PERMITTEE

SAWA acted as a contractor on this project, and will only report on activities and impacts performed by staff.

REPORT AREA II: DESCRIPTION OF THE HABITAT RESTORATION, ENHANCEMENT, AND CONSERVATION ACTIVITIES PERFORMED WITHIN EACH PROJECT AREA

Site visits conducted on:

Wednesday 1-5-2023: A SAWA Lead Technician inspected Murrieta Creek Line F. No transients were detected on site on this date.

Thursday 1-26-2023: A SAWA Lead Technician inspected Murrieta Creek Line F. No transients were detected on site on this date.

Geographic location: The Murrieta Creek Line F site is located along a Riverside Flood Control drainage in the City of Murrieta near the intersection of Kalmia St & Washington Ave.).

PHOTOS

Photo Points:

Photo Point 1: 33.55698° -117.21832°

Photo Point 2: 33.55622° -117.21901°

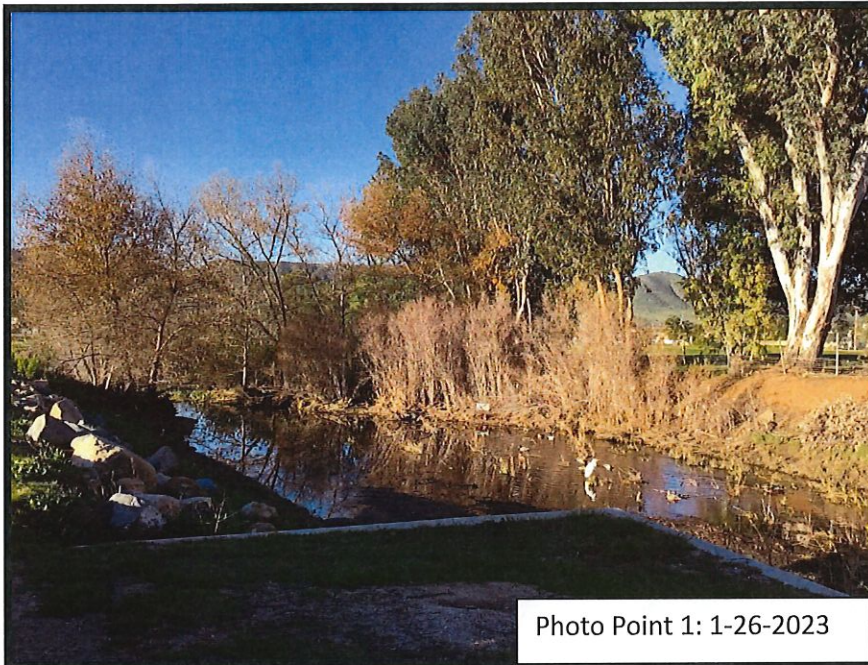

MAP

Murrieta Creek Line F

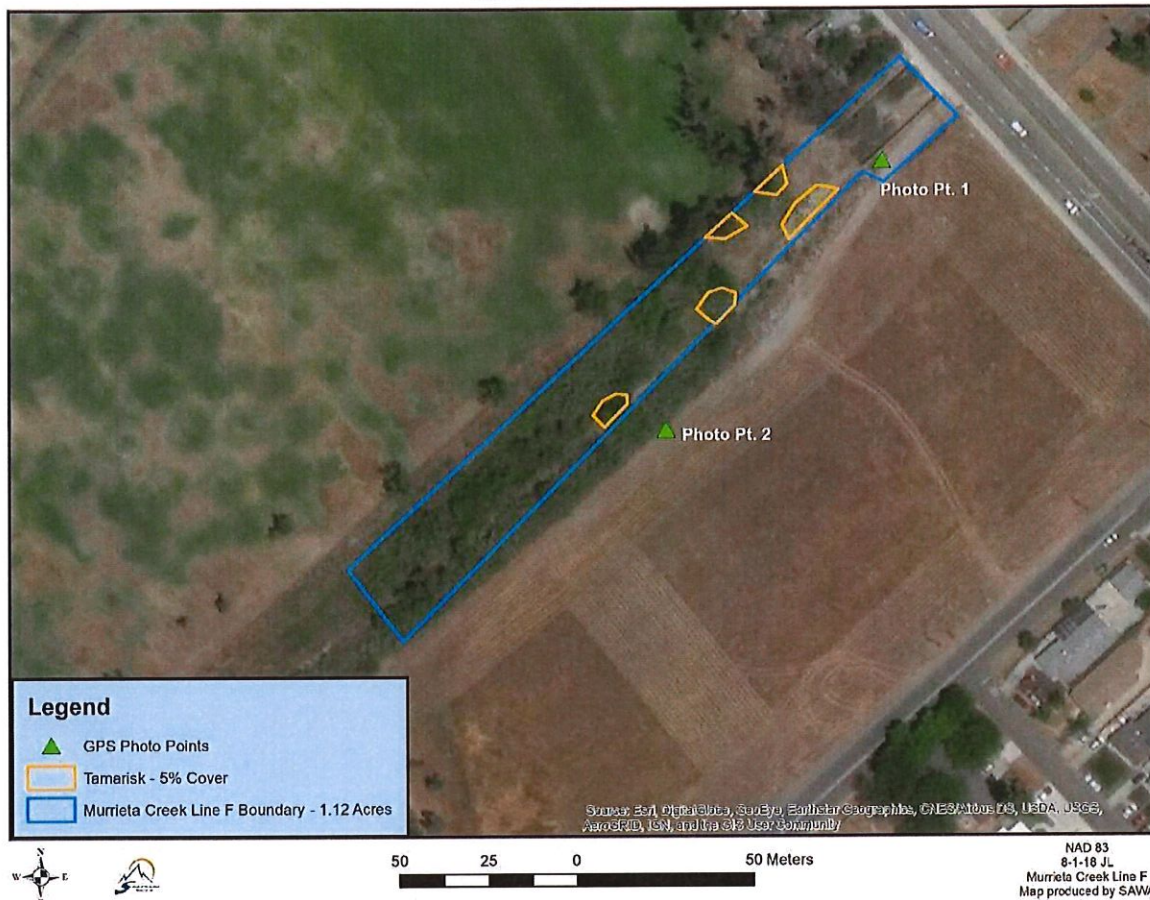

CDFW REPORTS: TEAM RCD – RIV FLOOD TRANSIENT MONITORING

PALOMAR-CORYDON CHANNELS

REPORT AREA I: LIST OF ALL HABITAT CREATION, RESTORATION, ENHANCEMENT, AND CONSERVATION PROJECT AREAS CURRENTLY BEING MANAGED BY PERMITTEE

SAWA acted as a contractor on this project, and will only report on activities and impacts performed by staff.

REPORT AREA II: DESCRIPTION OF THE HABITAT RESTORATION, ENHANCEMENT, AND CONSERVATION ACTIVITIES PERFORMED WITHIN EACH PROJECT AREA

Site visits conducted on:

Wednesday 1-5-2023: A SAWA Lead Technician inspected Palomar-Corydon Channels. No transients were detected on site on this date.

Thursday 1-26-2023: A SAWA Lead Technician inspected Palomar-Corydon Channels. No transients were detected on site on this date.

Geographic location: The Palomar-Corydon Channels site is located along a Riverside Flood Control drainage in the City of Lake Elsinore near the intersection of Palomar Street & Old Coach Road.

PHOTOS

Photo Points:

Photo Point 1: 33.62411° -117.30840°

Photo Point 2: 33.62330° -117.30835°

Photo Point 3: 33.62167° -117.30680°

Photo Point 4: 33.62054° -117.30490°

Photo Point 5: 33.61965° -117.30559°

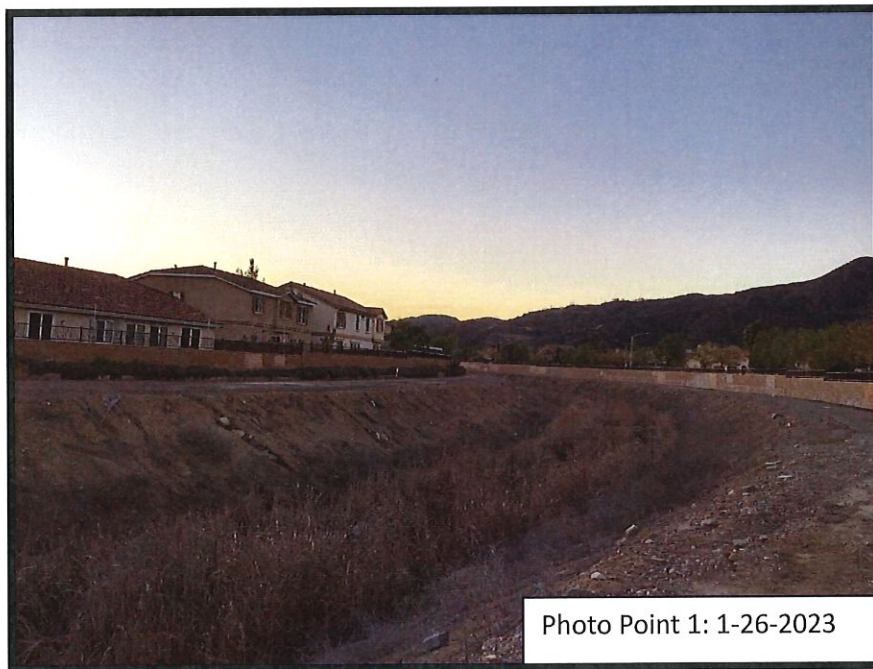

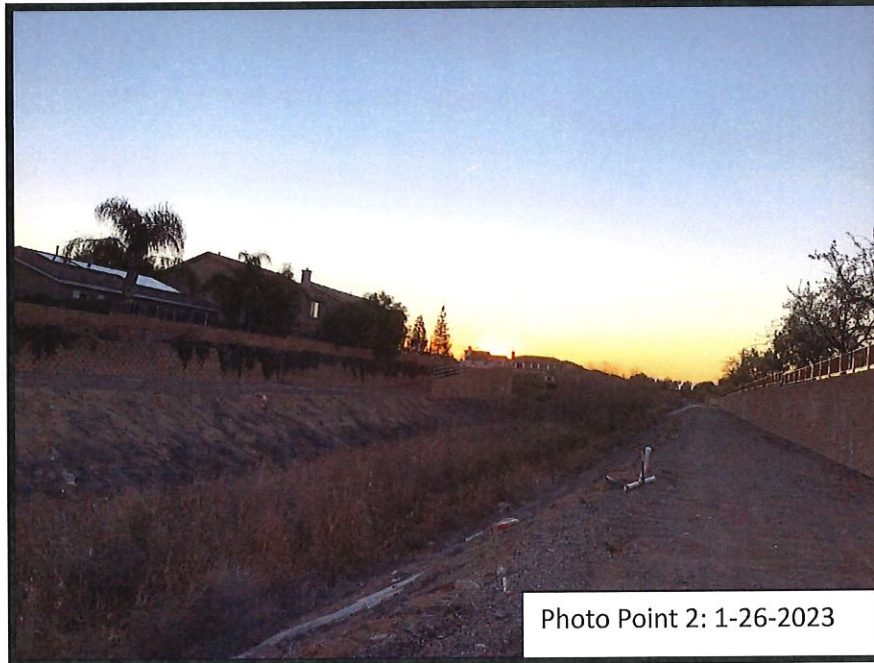
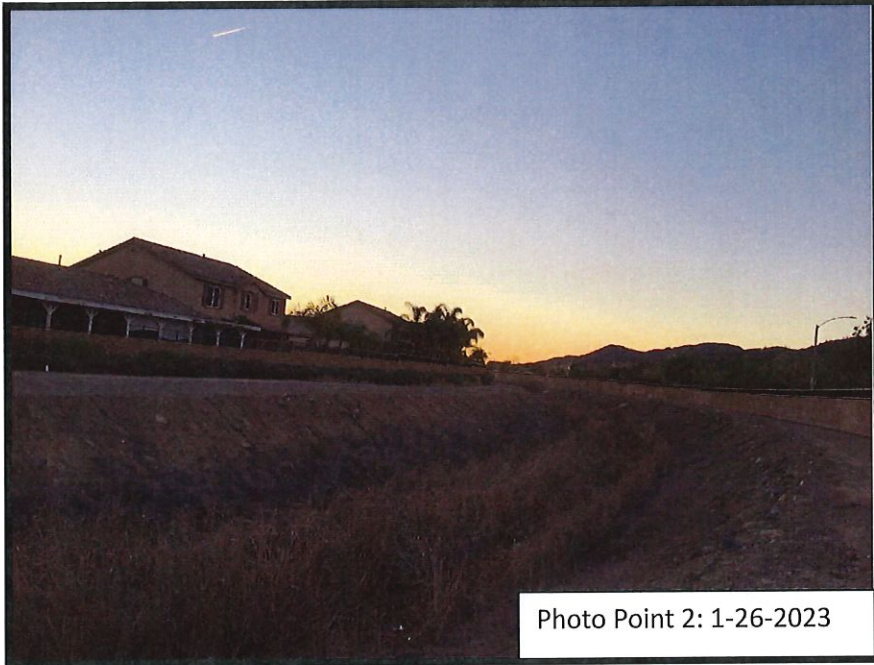

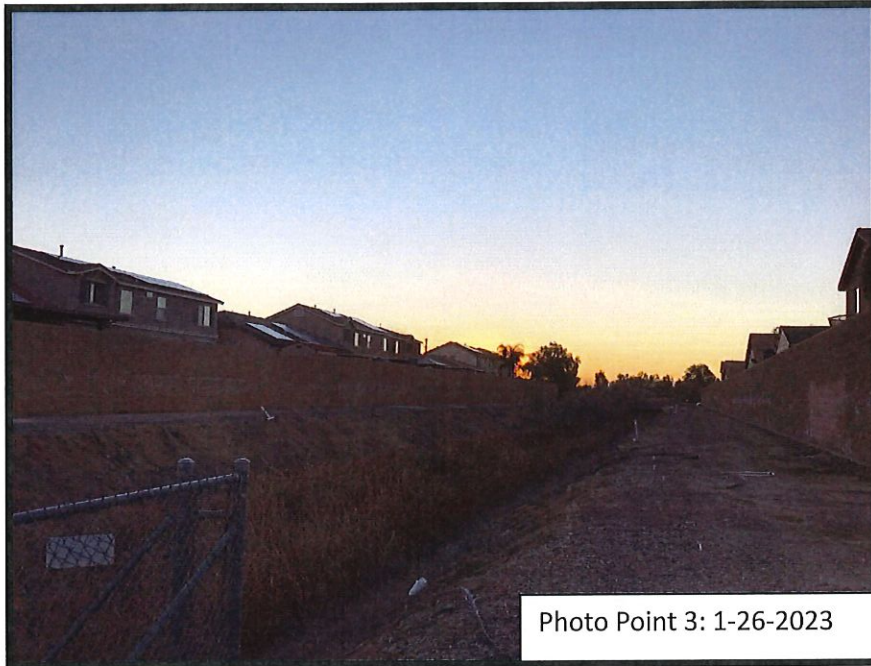

Photo Point 3: 1-26-2023

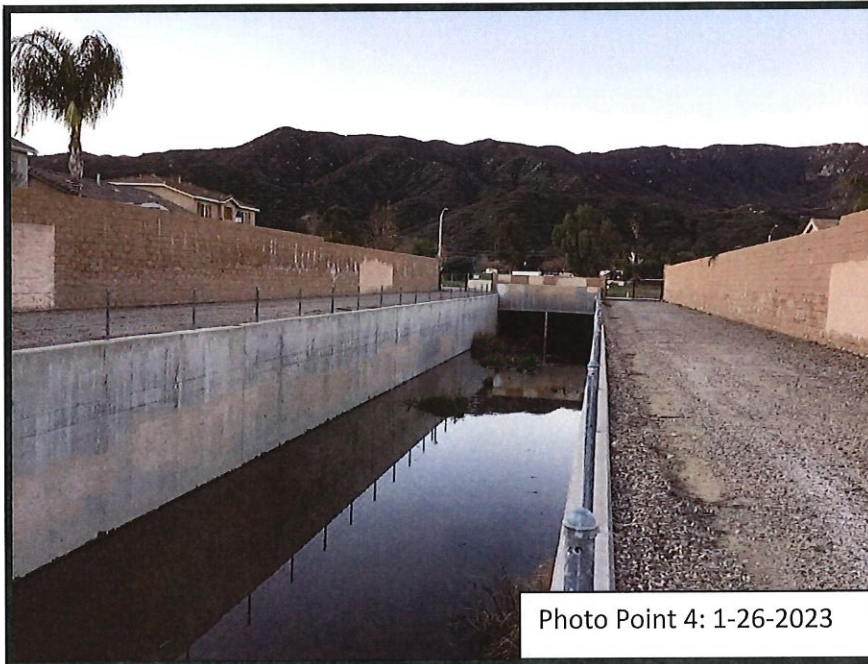

Photo Point 4: 1-26-2023

MAP

Palomar-Corydon Channels



CDFW REPORTS: TEAM RCD – RIV FLOOD TRANSIENT MONITORING

TUCALOCA CREEK III

REPORT AREA I: LIST OF ALL HABITAT CREATION, RESTORATION, ENHANCEMENT, AND CONSERVATION PROJECT AREAS CURRENTLY BEING MANAGED BY PERMITTEE

SAWA acted as a contractor on this project, and will only report on activities and impacts performed by staff.

REPORT AREA II: DESCRIPTION OF THE HABITAT RESTORATION, ENHANCEMENT, AND CONSERVATION ACTIVITIES PERFORMED WITHIN EACH PROJECT AREA

Site visits conducted on:

Wednesday 1-5-23: A SAWA Lead Technician inspected Tucalota Creek Phase III. There were no transients detected on this date.

Thursday 1-26-23: A SAWA Lead Technician inspected Tucalota Creek Phase III. There were no transients detected on this date.

Geographic location: The Tucalota Creek Phase III site is located along a Riverside Flood Control drainage in the City of Murrieta near the intersection of Murrieta Hot Springs Road & Winchester Road.

PHOTOS

Photo Points:

Photo Point 1: 33.54654° -117.14110°

Photo Point 2: 33.54275° -117.14258°

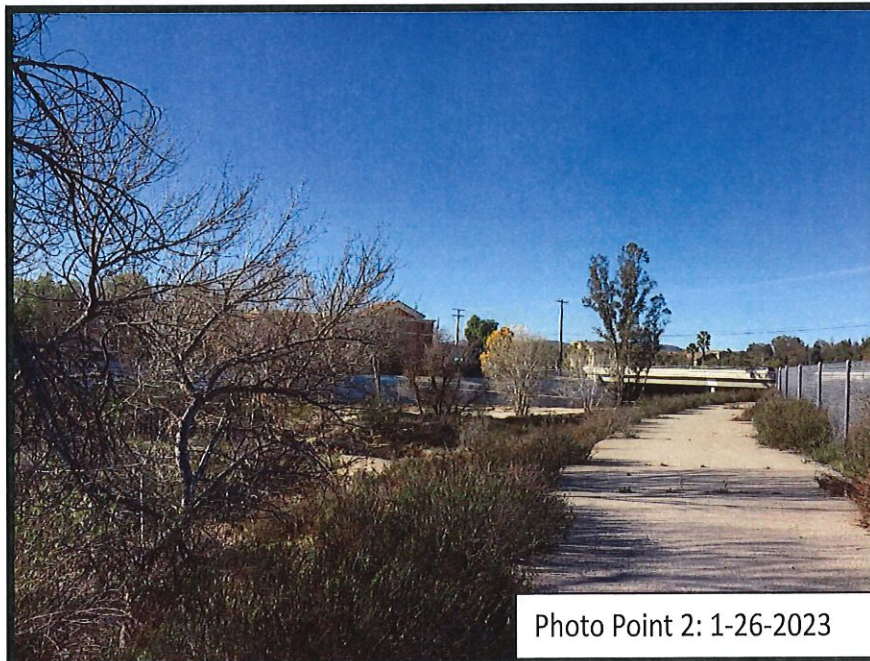

MAP

Tucalota Creek III



160 80 0 160 Meters

NAD 83
9-7-21 JL
Tucalota Creek III
Map produced by SAWA

CDFW REPORTS: TEAM RCD – RIV FLOOD TRANSIENT MONITORING

TEMECULA CREEK CHANNEL AD 159

REPORT AREA I: LIST OF ALL HABITAT CREATION, RESTORATION, ENHANCEMENT, AND CONSERVATION PROJECT AREAS CURRENTLY BEING MANAGED BY PERMITTEE

SAWA acted as a contractor on this project, and will only report on activities and impacts performed by staff.

REPORT AREA II: DESCRIPTION OF THE HABITAT RESTORATION, ENHANCEMENT, AND CONSERVATION ACTIVITIES PERFORMED WITHIN EACH PROJECT AREA

Site visits conducted on:

Wednesday 1-5-2023: A SAWA Lead Technician inspected Temecula Creek AD 159. The camps near the Pechanga Pkwy Bridge are active with transients present (see Homeless Point 1). The camp located at homeless point 3 appears inactive.

Thursday 1-26-2023: A SAWA Lead Technician inspected Temecula Creek AD 159. The camps near the Pechanga Pkwy Bridge are active and transients were present (see Homeless Point 1). The camp located at homeless point 3 appears inactive.

Geographic location: The Temecula Creek AD 159 site is located along a Riverside Flood Control drainage in the City of Temecula near the intersection of Wolf Store Rd and Butterfield Stage Rd.

PHOTOS

Photo Points:

Photo Point 1: -33.48449° -117.07126°

Photo Point 2: -33.47732° -117.10051°

Homeless Points:

Homeless Point 1: -33.47315° -117.12879°

Homeless Point 3: 33.47311° -117.13014°





Photo Point 2: 1-26-2023



Homeless Point 1: 1-26-2023



Homeless Point 3: 1-26-2023

MAP

Temecula Creek AD 159

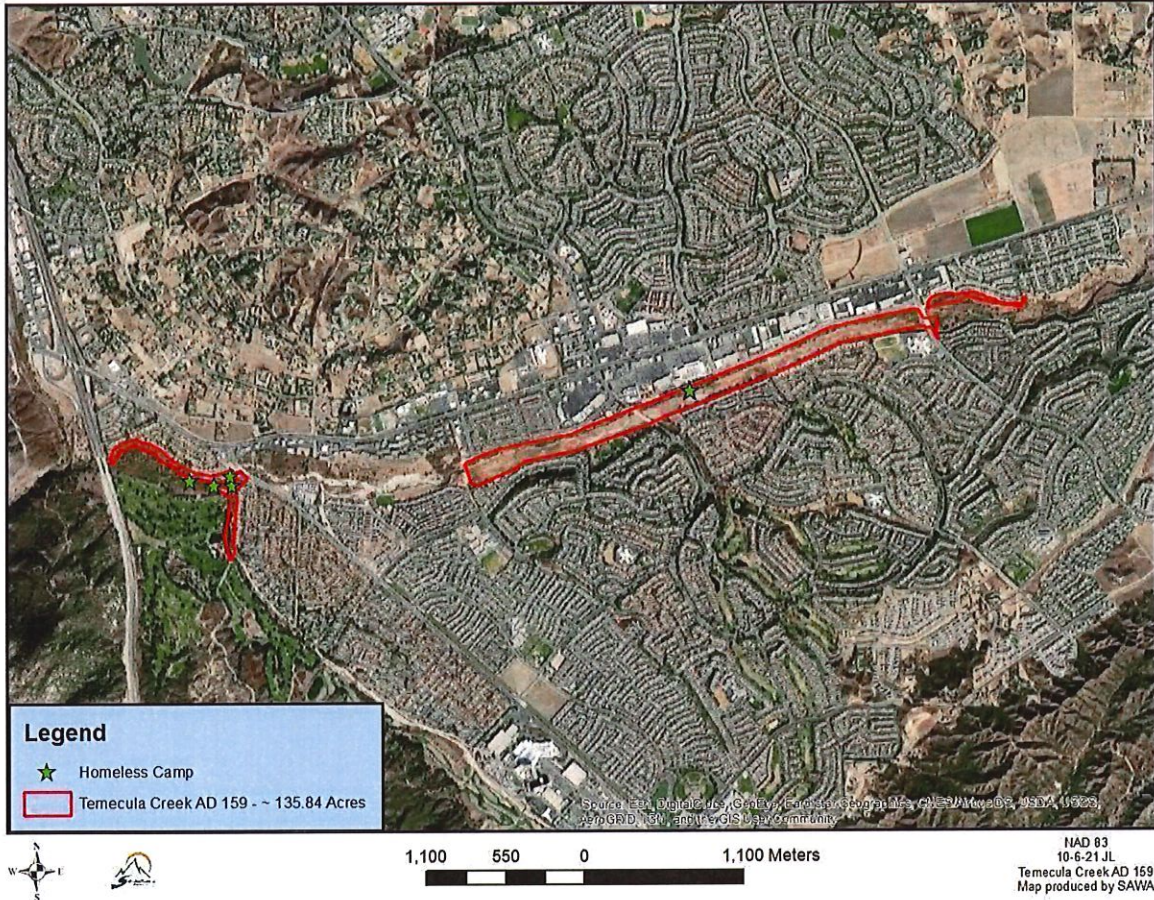

CDFW REPORTS: TEAM RCD – RIV FLOOD TRANSIENT MONITORING

TUCALOTA CREEK I & II

REPORT AREA I: LIST OF ALL HABITAT CREATION, RESTORATION, ENHANCEMENT, AND CONSERVATION PROJECT AREAS CURRENTLY BEING MANAGED BY PERMITTEE

SAWA acted as a contractor on this project, and will only report on activities and impacts performed by staff.

REPORT AREA II: DESCRIPTION OF THE HABITAT RESTORATION, ENHANCEMENT, AND CONSERVATION ACTIVITIES PERFORMED WITHIN EACH PROJECT AREA

Site visits conducted on:

Wednesday 1-5-2023: A SAWA Lead Technician inspected Murrieta Creek Line F. No transients were detected on site on this date.

Thursday 1-26-2023: A SAWA Lead Technician inspected Murrieta Creek Line F. No transients were detected on site on this date.

Geographic location: The Tucalota Creek 1 & 2 site is located along a Riverside Flood Control drainage in the City of Murrieta near the intersection of Murrieta Hot Springs Road & Winchester Road.

PHOTOS

Photo Points:

Photo Point 1: 33.55500° -117.13534°

Photo Point 2: 33.55620° -117.13522°

Photo Point 3: 33.55075° -117.13722°





Photo Point 2: 1-26-2023



Photo Point 3: 1-26-2023

MAP

Tucalota Creek 1 & 2

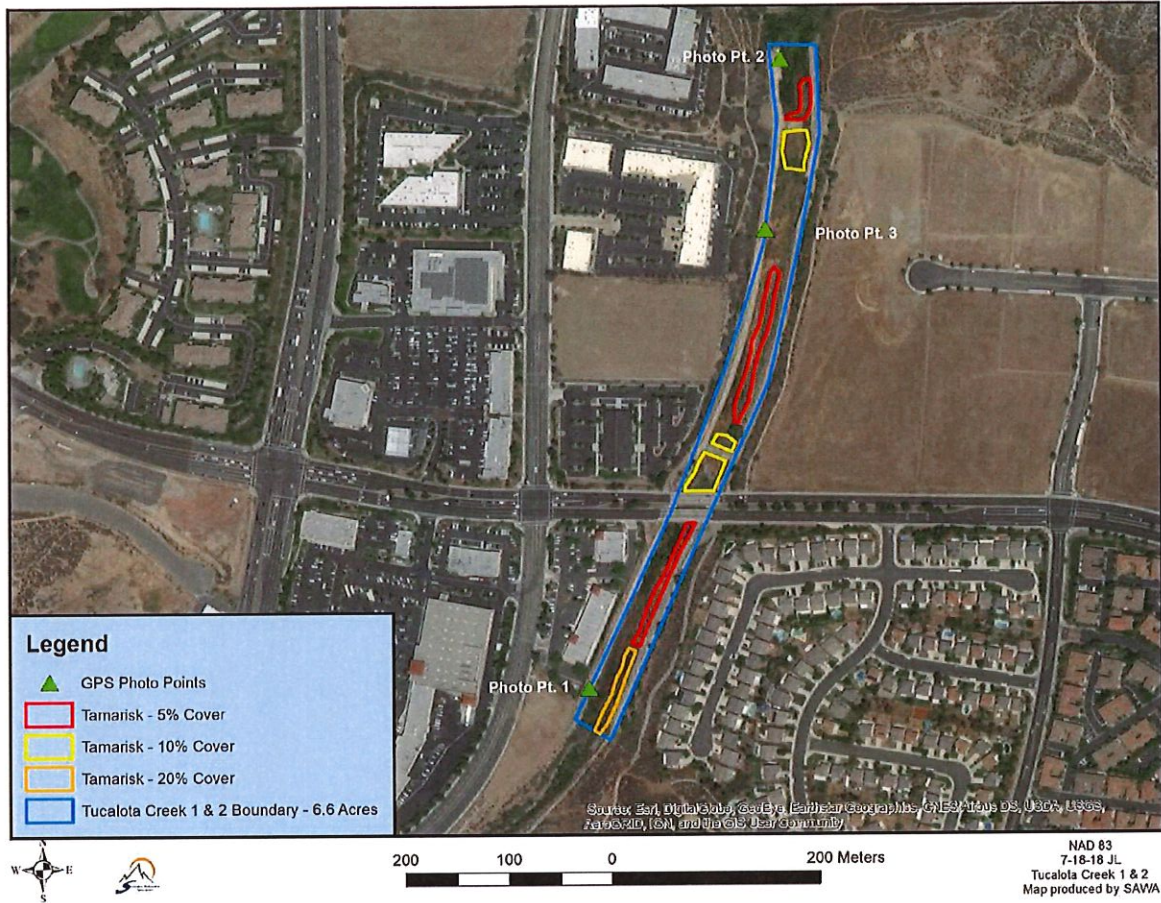

CDFW REPORTS: TEAM RCD – RIV FLOOD TRANSIENT MONITORING

SANTA GERTRUDIS CHANNEL

REPORT AREA I: LIST OF ALL HABITAT CREATION, RESTORATION, ENHANCEMENT, AND CONSERVATION PROJECT AREAS CURRENTLY BEING MANAGED BY PERMITTEE

SAWA acted as a contractor on this project, and will only report on activities and impacts performed by staff.

REPORT AREA II: DESCRIPTION OF THE HABITAT RESTORATION, ENHANCEMENT, AND CONSERVATION ACTIVITIES PERFORMED WITHIN EACH PROJECT AREA

Site visits conducted on:

Wednesday 1-5-2023: A SAWA Lead Technician inspected Santa Gertrudis Creek. The General Kearny Rd. Bridge camp appears inactive (see Homeless Point 1). The camp just below the General Kearny Rd Bridge has been removed (see Homeless point 6). The camp across from the high school is flooded and inactive (see Homeless Point 3). The transient camp across from Pep Boys is active but no transient was present (see Homeless Point 4). The camp just above Ynez Rd Bridge is active again (see Homeless Point 5).

Thursday 1-26-2023: A SAWA Lead Technician inspected Santa Gertrudis Creek. The General Kearny Rd. Bridge camp appears inactive (see Homeless Point 1). The camp just below the bridge has been removed (see Homeless Point 6). The camp across from the high school is flooded out and inactive (see Homeless Point 3). The transient camp across from Pep Boys is active but no transient was present (see Homeless Point 4). The camp under Ynez Rd Bridge appears active (see Homeless Point 5).

Geographic location: The Santa Gertrudis Creek site is located along a Riverside Flood Control drainage in the City of Murrieta starting from the intersection of Joseph Rd and Nicolas Rd and ending at the intersection of Winchester Rd and Enterprise Cir N.

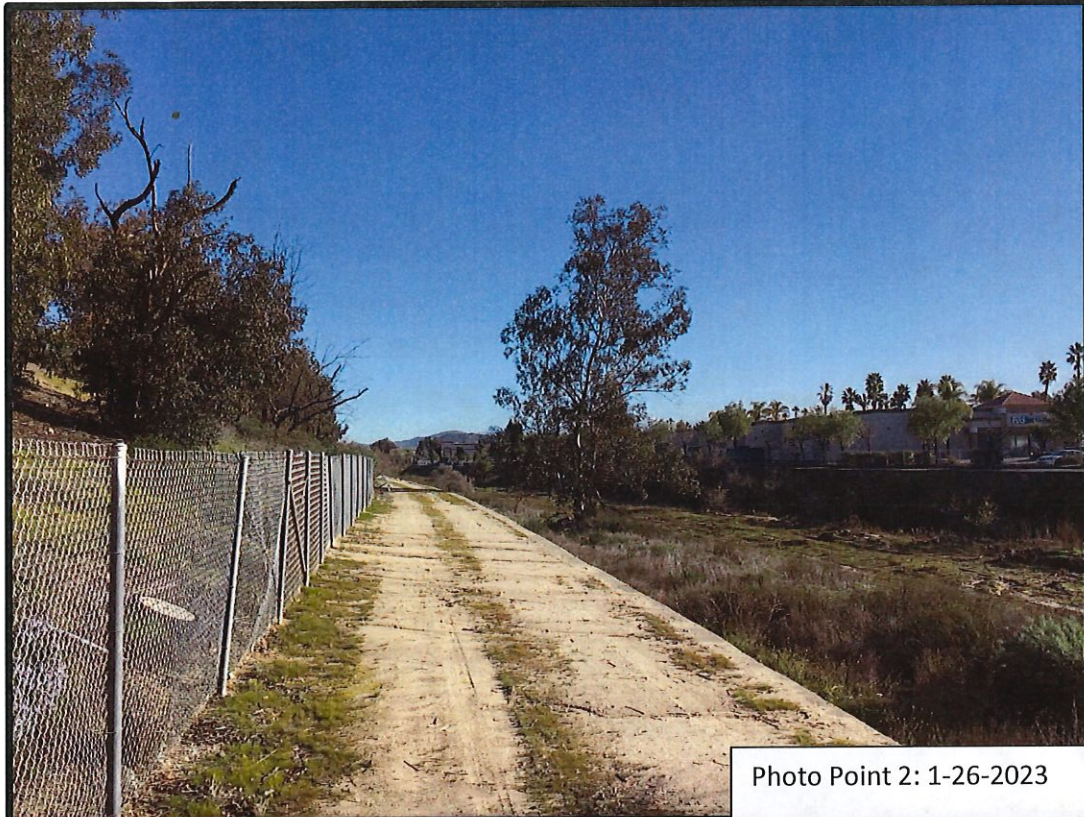

Photo Point 2: 1-26-2023



Homeless Point 1: 1-26-2023



Homeless Point 3: 1-26-2023

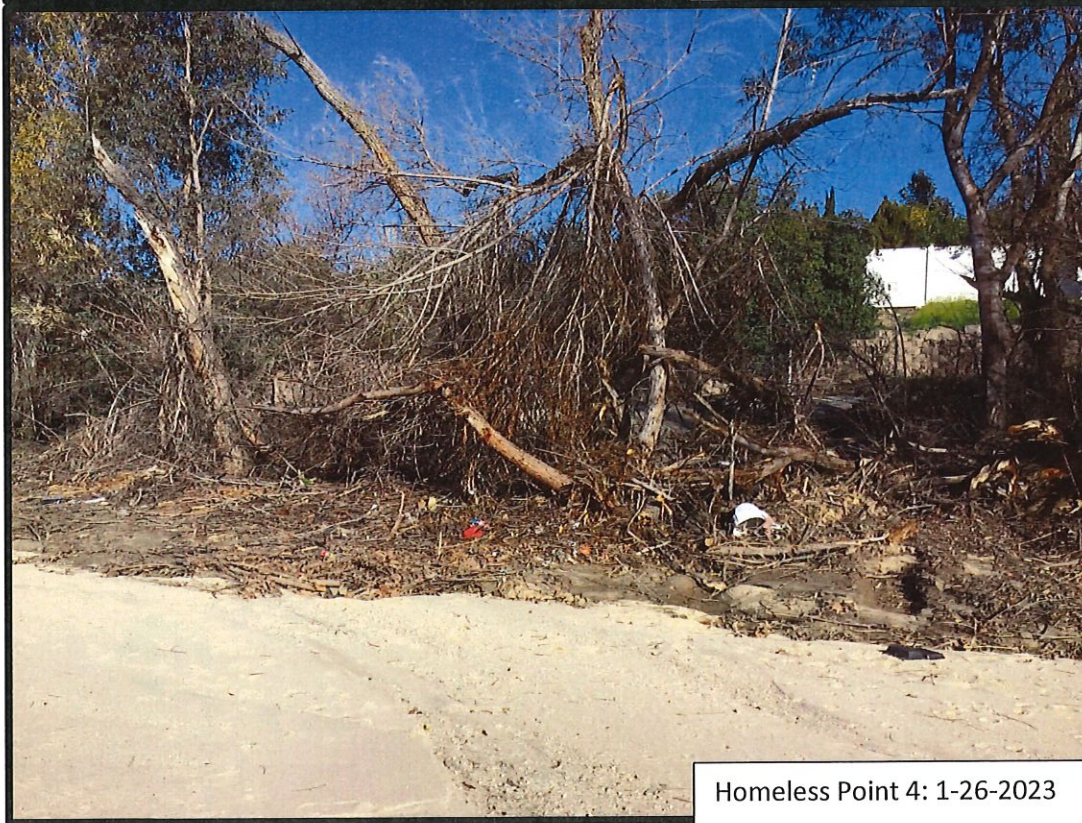

Homeless Point 4: 1-26-2023

CDFW REPORTS: TEAM RCD – RIV FLOOD TRANSIENT MONITORING

SANTA GERTRUDIS CHANNEL

REPORT AREA I: LIST OF ALL HABITAT CREATION, RESTORATION, ENHANCEMENT, AND CONSERVATION PROJECT AREAS CURRENTLY BEING MANAGED BY PERMITTEE

SAWA acted as a contractor on this project, and will only report on activities and impacts performed by staff.

REPORT AREA II: DESCRIPTION OF THE HABITAT RESTORATION, ENHANCEMENT, AND CONSERVATION ACTIVITIES PERFORMED WITHIN EACH PROJECT AREA

Site visits conducted on:

Wednesday 1-5-2023: A SAWA Lead Technician inspected Santa Gertrudis Creek. The General Kearny Rd. Bridge camp appears inactive (see Homeless Point 1). The camp just below the General Kearny Rd Bridge has been removed (see Homeless point 6). The camp across from the high school is flooded and inactive (see Homeless Point 3). The transient camp across from Pep Boys is active but no transient was present (see Homeless Point 4). The camp just above Ynez Rd Bridge is active again (see Homeless Point 5).

Thursday 1-26-2023: A SAWA Lead Technician inspected Santa Gertrudis Creek. The General Kearny Rd. Bridge camp appears inactive (see Homeless Point 1). The camp just below the bridge has been removed (see Homeless Point 6). The camp across from the high school is flooded out and inactive (see Homeless Point 3). The transient camp across from Pep Boys is active but no transient was present (see Homeless Point 4). The camp under Ynez Rd Bridge appears active (see Homeless Point 5).

Geographic location: The Santa Gertrudis Creek site is located along a Riverside Flood Control drainage in the City of Murrieta starting from the intersection of Joseph Rd and Nicolas Rd and ending at the intersection of Winchester Rd and Enterprise Cir N.

PHOTOS

Photo Points:

Photo point 1: 33.53552°, -117.15136°

Photo point 2: 33.52762°, -117.15834°

Homeless points:

Homeless Point 1: 33.53907°, -117.13428°

Homeless Point 3: 33.53804°, -117.15009°

Homeless Point 4: 33.53030°, -117.15574°

Homeless Point 5: 33.52551°, -117.16122°

Homeless Point 6: 33.53905°, -117.13458°



Photo Point 1: 1-26-2023



Photo Point 2: 1-26-2023



Homeless Point 1: 1-26-2023





Homeless Point 3: 1-26-2023



Homeless Point 4: 1-26-2023

MAP

Santa Gertrudis Creek

