

## CDFW REPORTS: TEAM RCD – RIV FLOOD TRANSIENT MONITORING

### HELASH

---

---

#### REPORT AREA I: LIST OF ALL HABITAT CREATION, RESTORATION, ENHANCEMENT, AND CONSERVATION PROJECT AREAS CURRENTLY BEING MANAGED BY PERMITTEE

---

SAWA acted as a contractor on this project, and will only report on activities and impacts performed by staff.

---

#### REPORT AREA II: DESCRIPTION OF THE HABITAT RESTORATION, ENHANCEMENT, AND CONSERVATION ACTIVITIES PERFORMED WITHIN EACH PROJECT AREA

---

***Site visits conducted on:***

Wednesday 10-13-2021: A SAWA Lead Technician inspected Helash. No transients were detected on site on this date.

Wednesday 10-27-2021: A SAWA Lead Technician inspected Helash. No transients were detected on site on this date.

***Geographic location:*** The Helash mitigation site is located along a Riverside Flood Control drainage in the City of Wildomar near the intersection of Clinton Keith Road & Grand Avenue.

---

## PHOTOS

---

***Photo Points:***

*Photo Point 1:* 33.58772° -117.25426°

*Photo Point 2:* 33.58575° -117.25357°

*Photo Point 3:* 33.58662° -117.25465°

*Photo Point 4:* 33.58808° -117.25668°

*Photo Point 5:* 33.58869° -117.25784°

*Photo Point 6:* 33.58955° -117.25670°

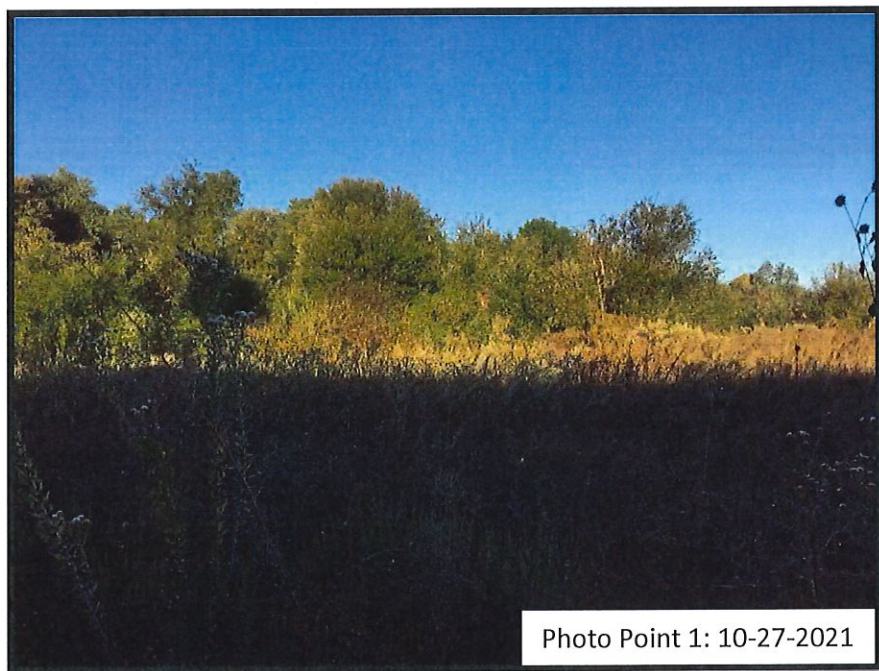

Photo Point 1: 10-27-2021









Photo Point 4: 10-13-2021



Photo Point 5: 10-27-2021



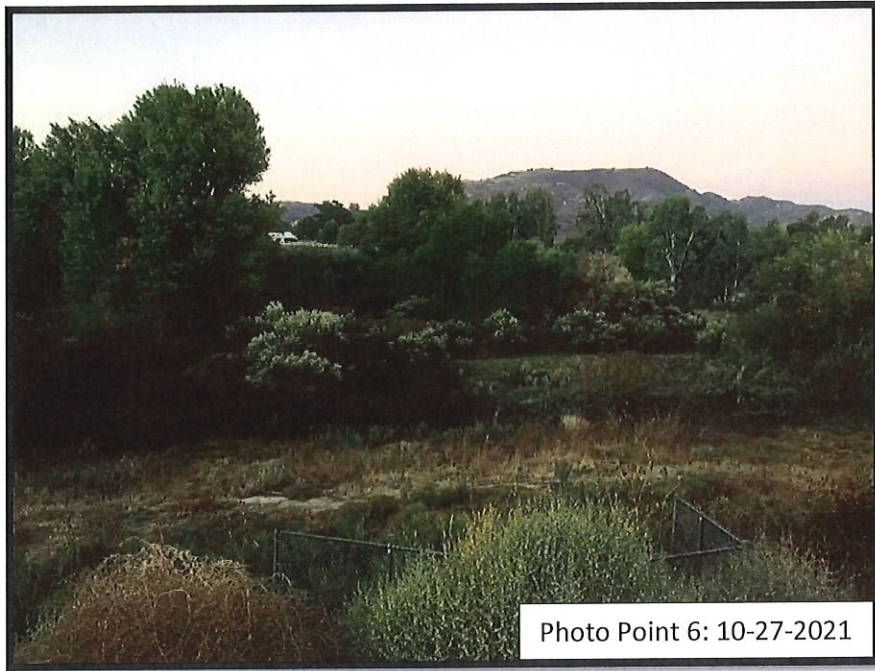

Photo Point 6: 10-27-2021

## MAP

### Helash Mit Site





## CDFW REPORTS: TEAM RCD – RIV FLOOD TRANSIENT MONITORING

### HILDY

---

---

#### REPORT AREA I: LIST OF ALL HABITAT CREATION, RESTORATION, ENHANCEMENT, AND CONSERVATION PROJECT AREAS CURRENTLY BEING MANAGED BY PERMITTEE

---

SAWA acted as a contractor on this project, and will only report on activities and impacts performed by staff.

---

#### REPORT AREA II: DESCRIPTION OF THE HABITAT RESTORATION, ENHANCEMENT, AND CONSERVATION ACTIVITIES PERFORMED WITHIN EACH PROJECT AREA

---

***Site visits conducted on:***

Wednesday 10-13-2021: A SAWA Lead Technician inspected Hildy. No transients were detected on site on this date.

Wednesday 10-27-2021: A SAWA Lead Technician inspected Helash. No transients were detected on site on this date.

***Geographic location:*** The Hildy site is located along a Riverside Flood Control drainage in the City of Wildomar near the intersection of Clinton Keith Rd & Palomar St.

---

## PHOTOS

---

***Photo Points:***

*Photo Point 1:* 33.58476° -117.25226°

*Photo Point 2:* 33.58424° -117.25113°

*Photo Point 3:* 33.58272° -117.24912°

*Photo Point 4:* 33.58165° -117.24807°

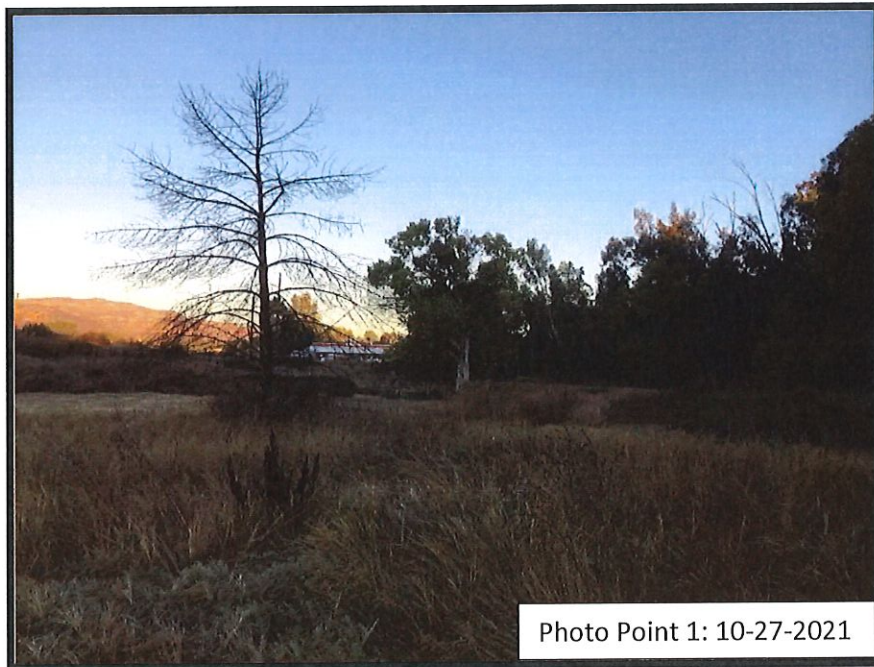



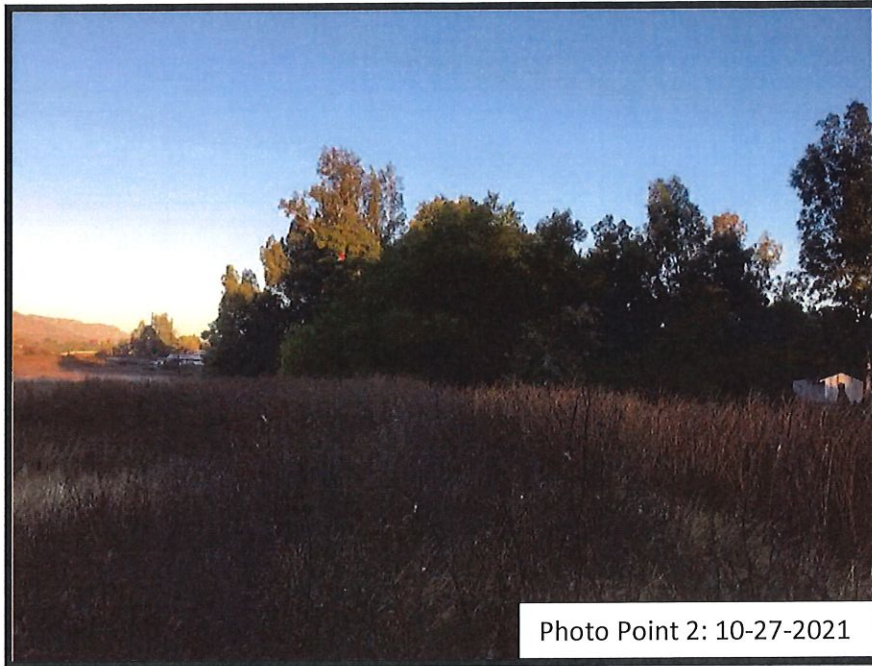

Photo Point 2: 10-27-2021

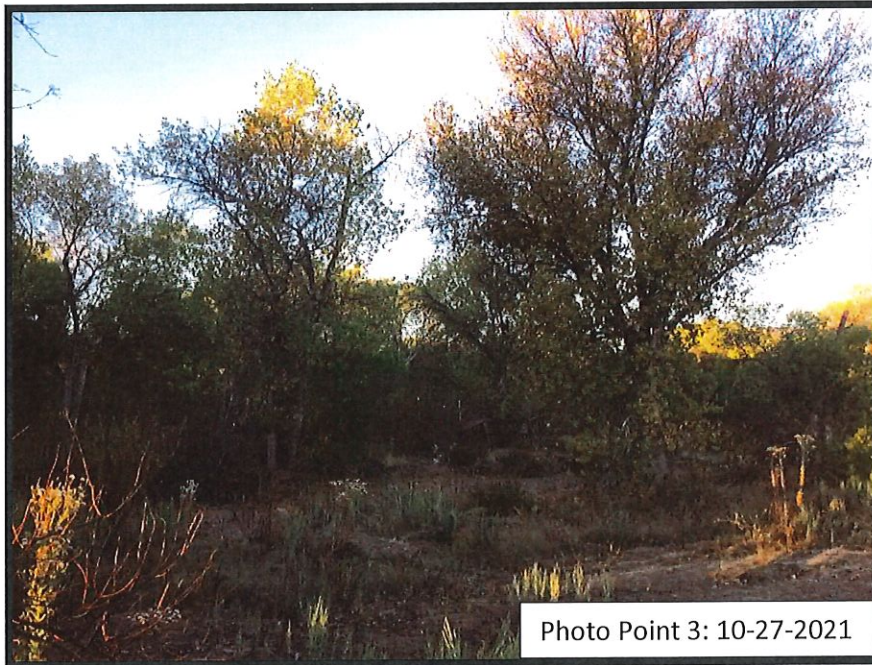

Photo Point 3: 10-27-2021



Photo Point 4: 10-27-2021



Hildy

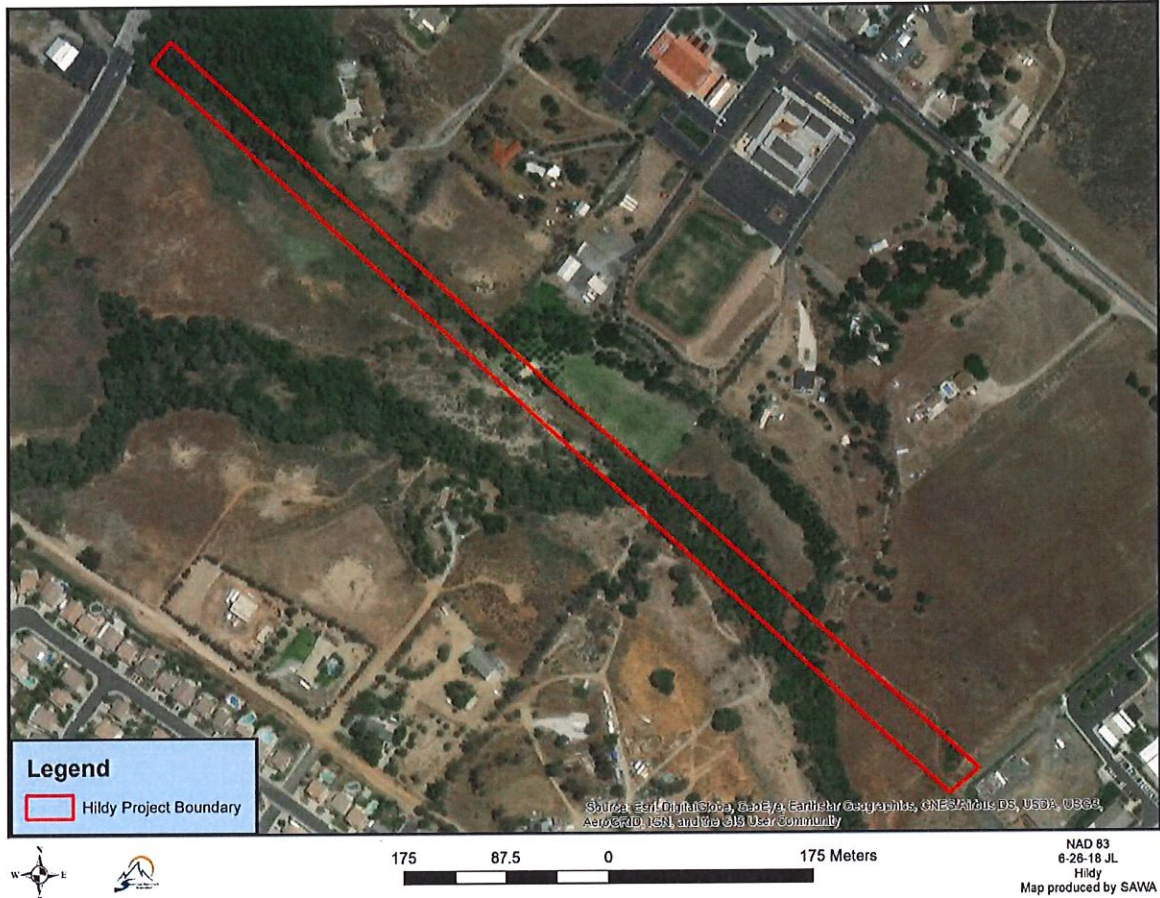

## CDFW REPORTS: TEAM RCD – RIV FLOOD TRANSIENT MONITORING

### MURRIETA CREEK LINE F

---

---

#### REPORT AREA I: LIST OF ALL HABITAT CREATION, RESTORATION, ENHANCEMENT, AND CONSERVATION PROJECT AREAS CURRENTLY BEING MANAGED BY PERMITTEE

---

SAWA acted as a contractor on this project, and will only report on activities and impacts performed by staff.

---

#### REPORT AREA II: DESCRIPTION OF THE HABITAT RESTORATION, ENHANCEMENT, AND CONSERVATION ACTIVITIES PERFORMED WITHIN EACH PROJECT AREA

---

***Site visits conducted on:***

Wednesday 10-13-2021: A SAWA Lead Technician inspected Murrieta Creek Line F. No transients were detected on site on this date.

Wednesday 10-27-2021: A SAWA Lead Technician inspected Helash. No transients were detected on site on this date.

***Geographic location:*** The Murrieta Creek Line F site is located along a Riverside Flood Control drainage in the City of Murrieta near the intersection of Kalmia St & Washington Ave.).



---

## PHOTOS

---

***Photo Points:***

*Photo Point 1: 33.55698° -117.21832°*

*Photo Point 2: 33.55622° -117.21901°*



# MAP

## Murrieta Creek Line F

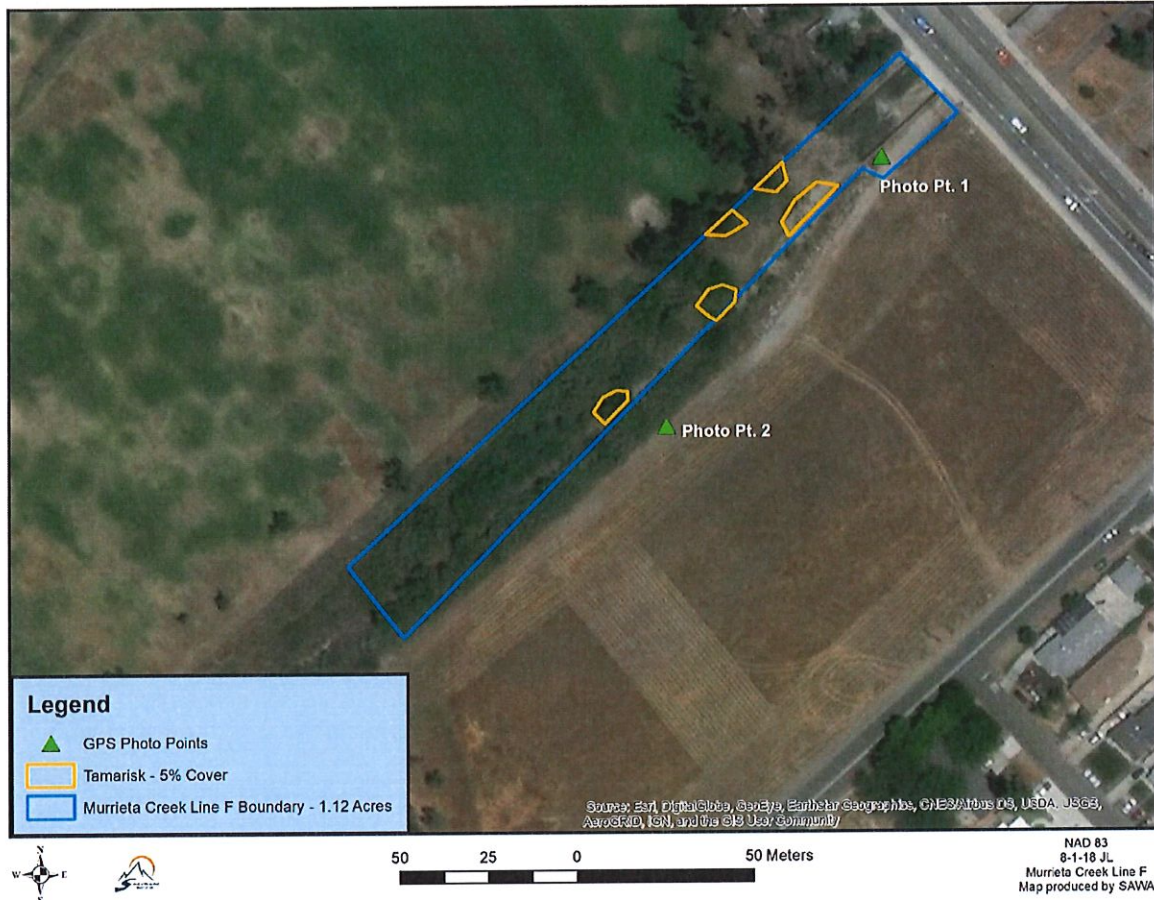



## CDFW REPORTS: TEAM RCD – RIV FLOOD TRANSIENT MONITORING

### PALOMAR-CORYDON CHANNELS

---

---

#### REPORT AREA I: LIST OF ALL HABITAT CREATION, RESTORATION, ENHANCEMENT, AND CONSERVATION PROJECT AREAS CURRENTLY BEING MANAGED BY PERMITTEE

---

SAWA acted as a contractor on this project, and will only report on activities and impacts performed by staff.

---

#### REPORT AREA II: DESCRIPTION OF THE HABITAT RESTORATION, ENHANCEMENT, AND CONSERVATION ACTIVITIES PERFORMED WITHIN EACH PROJECT AREA

---

***Site visits conducted on:***

Wednesday 10-13-2021: A SAWA Lead Technician inspected Palomar-Corydon Channels. No transients were detected on site on this date.

***Geographic location:*** The Palomar-Corydon Channels site is located along a Riverside Flood Control drainage in the City of Lake Elsinore near the intersection of Palomar Street & Old Coach Road.



---

## PHOTOS

---

***Photo Points:***

*Photo Point 1:* 33.62411° -117.30840°

*Photo Point 2:* 33.62330° -117.30835°

*Photo Point 3:* 33.62167° -117.30680°

*Photo Point 4:* 33.62054° -117.30490°

*Photo Point 5:* 33.61965° -117.30559°

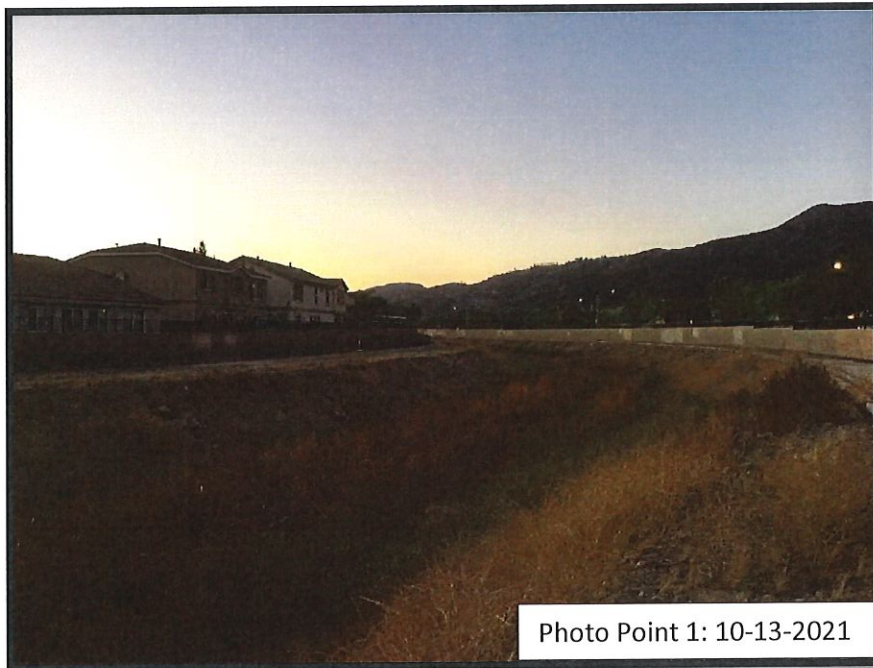

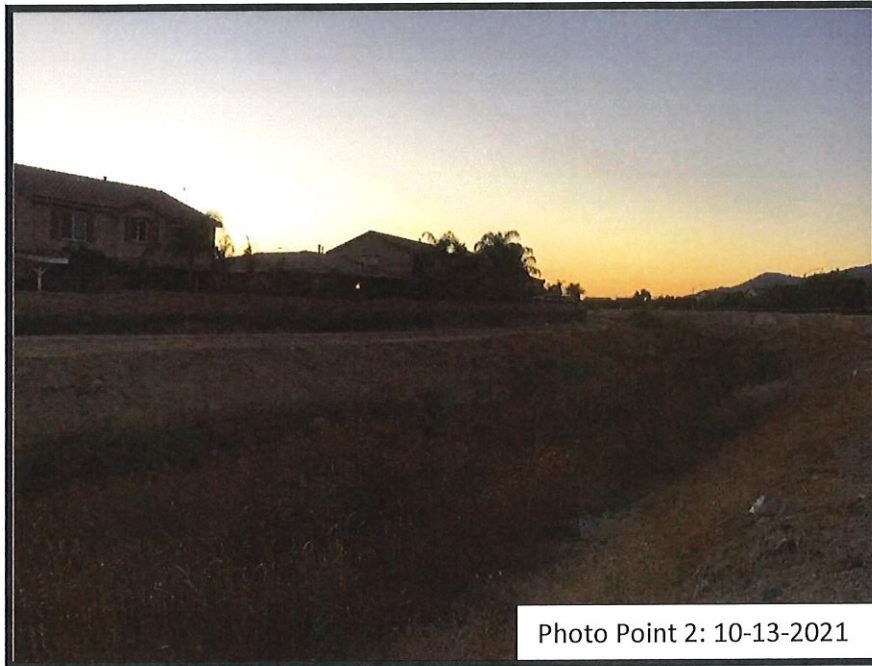

Photo Point 2: 10-13-2021

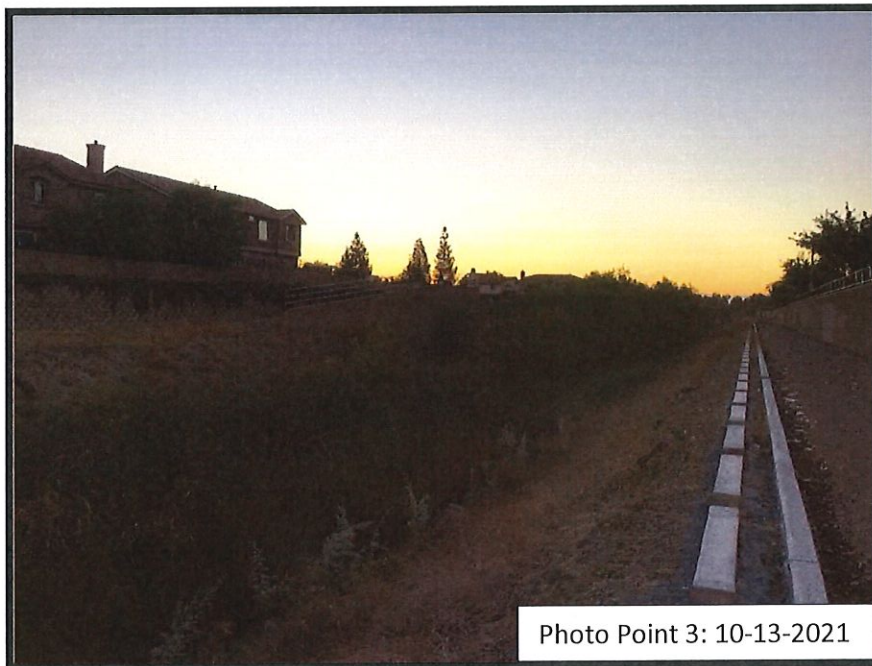

Photo Point 3: 10-13-2021



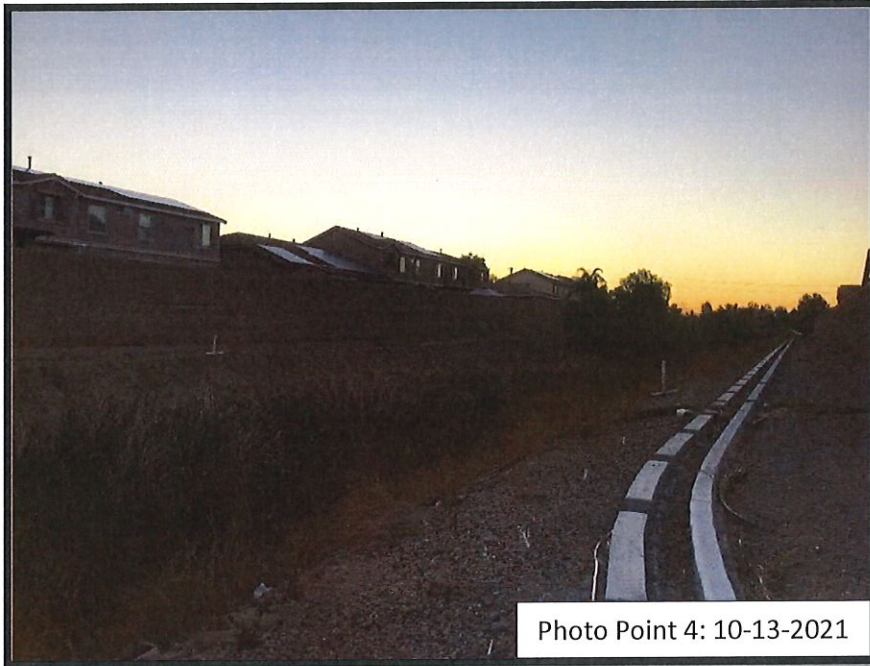

Photo Point 4: 10-13-2021

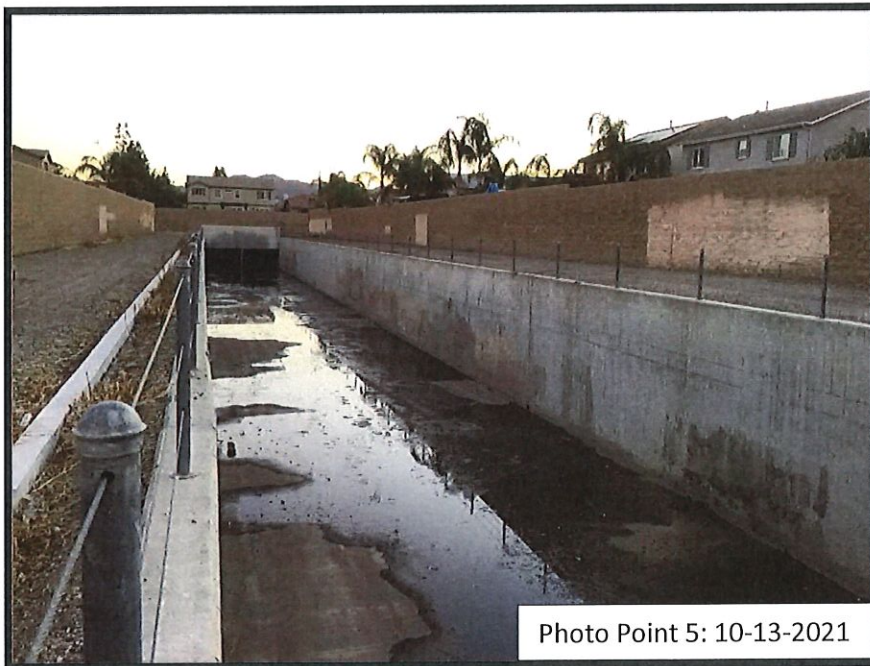

Photo Point 5: 10-13-2021

# MAP

## Palomar-Corydon Channels





## CDFW REPORTS: TEAM RCD – RIV FLOOD TRANSIENT MONITORING

### SANTA GERTRUDIS CHANNEL

---

---

#### REPORT AREA I: LIST OF ALL HABITAT CREATION, RESTORATION, ENHANCEMENT, AND CONSERVATION PROJECT AREAS CURRENTLY BEING MANAGED BY PERMITTEE

---

SAWA acted as a contractor on this project, and will only report on activities and impacts performed by staff.

---

#### REPORT AREA II: DESCRIPTION OF THE HABITAT RESTORATION, ENHANCEMENT, AND CONSERVATION ACTIVITIES PERFORMED WITHIN EACH PROJECT AREA

---

***Site visits conducted on:***

Wednesday 10-13-2021: A SAWA Lead Technician inspected Santa Gertrudis Creek. The large transient camp near the high school is still active, but no transient detected. The transient camp near the Margarita Rd. Bridge appears inactive but the shelter and items remain (see homeless point 1). The transient camp across from Pep Boys is still active, but no transient was present (see homeless point 2).

Wednesday 10-27-2021: A SAWA Lead Technician inspected Santa Gertrudis Creek. The large transient camp near the high school is still active but no transient detected. The transient camp near the Margarita Rd. Bridge had no changes and is likely inactive (see homeless point 1). The transient camp across from Pep Boys had no changes and is likely inactive (see homeless point 2).

***Geographic location:*** The Santa Gertrudis Creek site is located along a Riverside Flood Control drainage in the City of Murrieta starting from the intersection of Joseph Rd and Nicolas Rd and ending at the intersection of Winchester Rd and Enterprise Cir N.

---

## PHOTOS

---

### ***Photo Points:***

Photo point 1: 33.53552°, -117.15136°

Photo point 2: 33.52762°, -117.15834°

### ***Homeless points:***

Homeless Point 1: 33.53420°, -117.15238°

Homeless Point 2: 33.53030°, -117.15574°

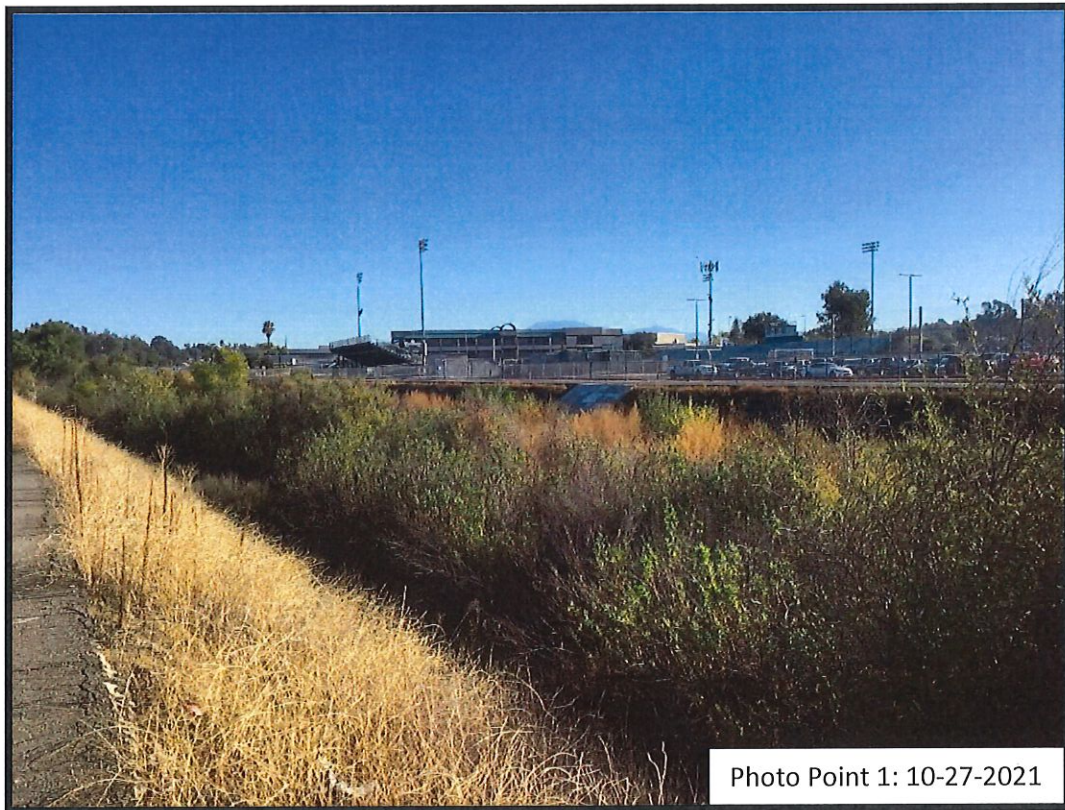

Photo Point 1: 10-27-2021



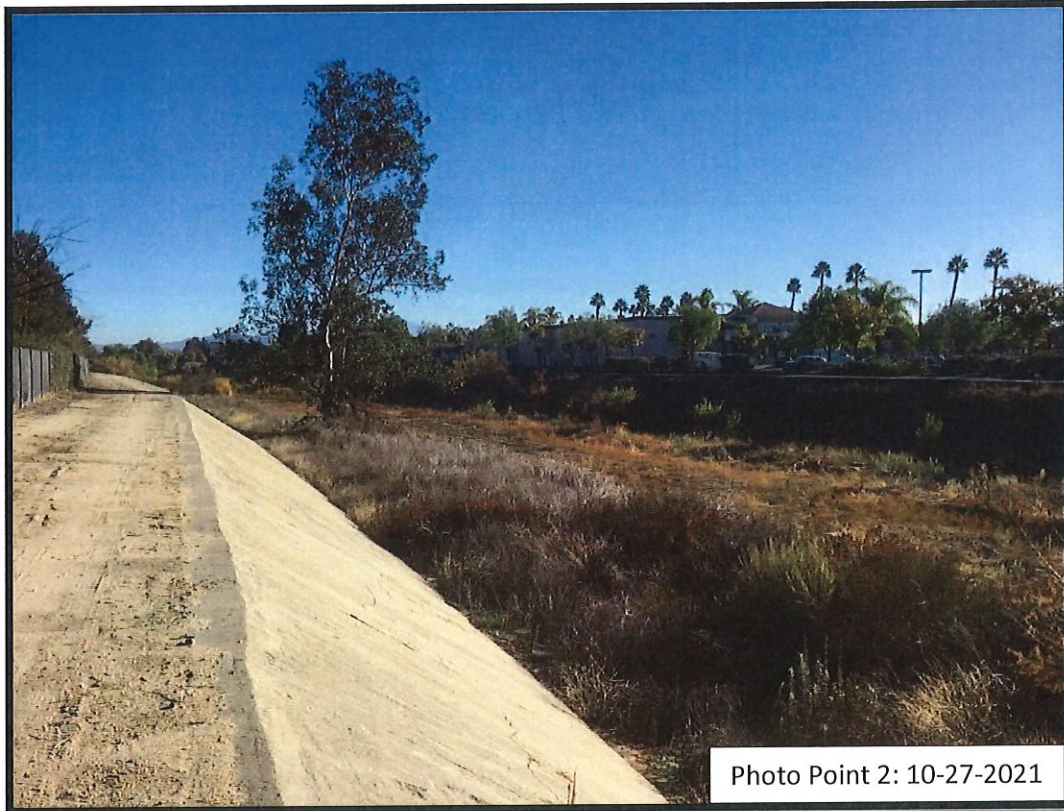

Photo Point 2: 10-27-2021



Homeless Point 1: 10-27-2021





Homeless Point 2: 10-27-21



## MAP

### Santa Gertrudis Creek

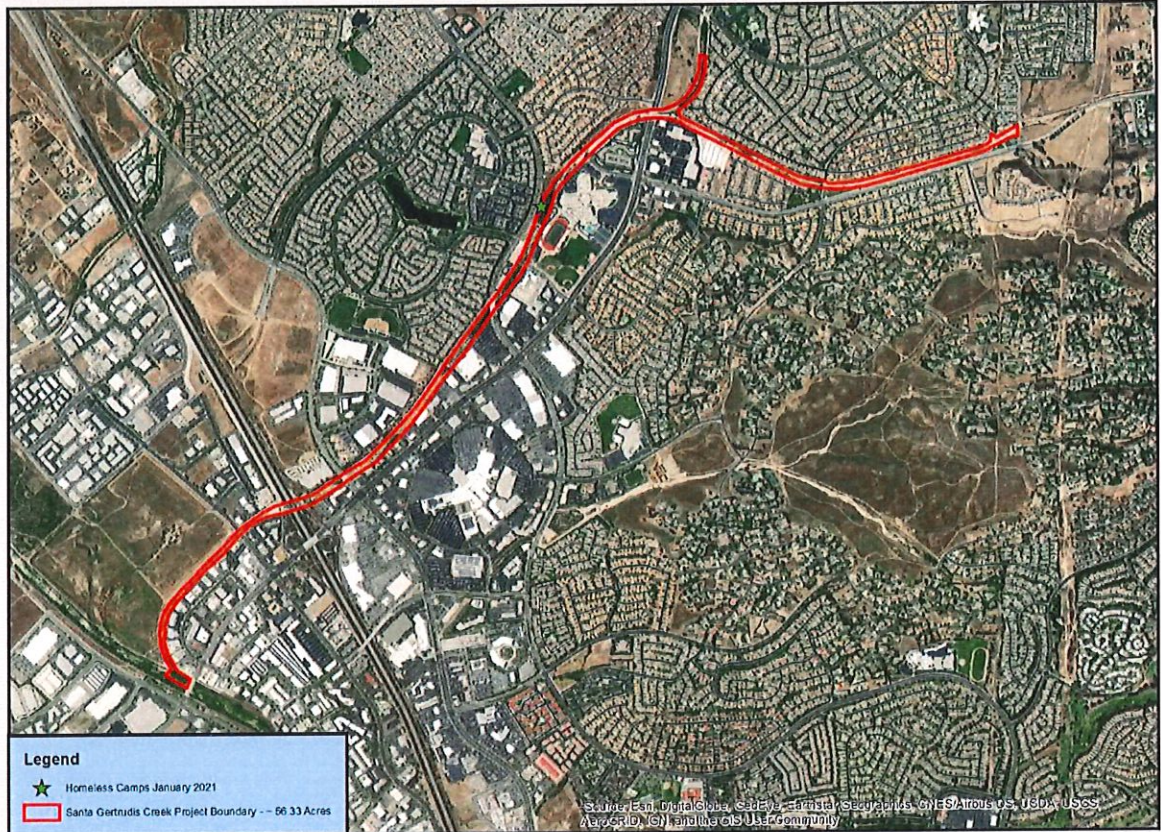

500 250 0 500 Meters

NAD 83  
2-9-21 JL  
Santa Gertrudis Creek - Homeless  
Map produced by SAWA

## CDFW REPORTS: TEAM RCD – RIV FLOOD TRANSIENT MONITORING

### TEMECULA CREEK CHANNEL AD 159

---

---

#### REPORT AREA I: LIST OF ALL HABITAT CREATION, RESTORATION, ENHANCEMENT, AND CONSERVATION PROJECT AREAS CURRENTLY BEING MANAGED BY PERMITTEE

---

SAWA acted as a contractor on this project, and will only report on activities and impacts performed by staff.

---

#### REPORT AREA II: DESCRIPTION OF THE HABITAT RESTORATION, ENHANCEMENT, AND CONSERVATION ACTIVITIES PERFORMED WITHIN EACH PROJECT AREA

---

***Site visits conducted on:***

Wednesday 10-13-2021: A SAWA Lead Technician inspected Temecula Creek AD 159. The transient camp found near Walmart on Temecula Pkwy is still active but no transient was sighted (see homeless point 2). Camp near the Pechanga Pkwy Bridge is still active and a transient was present (see homeless point 1). The camp located at homeless point 3 appears abandoned but the trash remains. The camp located at homeless point 4 is still active. No transient was sighted. The camp at homeless point 5 is broken down and abandoned.

Wednesday 10-27-2021: A SAWA Lead Technician inspected Temecula Creek AD 159. Transient camp found near Walmart on Temecula Pkwy remains the same and no transient sighted (see homeless point 2). Camp near the Pechanga Pkwy Bridge is still active and a transient was present (see homeless point 1). Camps located at homeless points 3 and 5 remain abandoned. The camp located at homeless point 4 appears inactive and abandoned.

***Geographic location:*** The Temecula Creek AD 159 site is located along a Riverside Flood Control drainage in the City of Temecula near the intersection of Wolf Store Rd and Butterfield Stage Rd.



---

## PHOTOS

---

### ***Photo Points:***

*Photo Point 1: -33.48449° -117.07126°*

*Photo Point 2: -33.47732° -117.10051°*

### ***Homeless Points:***

*Homeless Point 1: -33.47315° -117.12879°*

*Homeless Point 2: 33.47900° -117.09453°*

*Homeless Point 3: 33.47370°, -117.12890°*

*Homeless Point 4: 33.47311°, -117.13014°*

*Homeless Point 5: 33.47342°, -117.13192°*



Photo Point 1: 10-27-2021



Photo Point 2: 10-27-

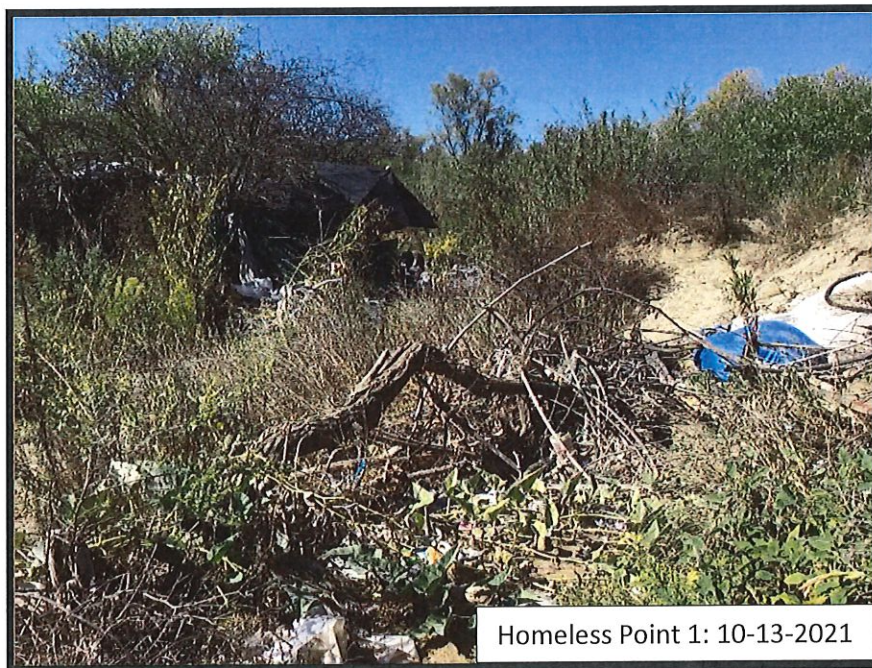

Homeless Point 1: 10-13-2021





Homeless Point 2: 10-27-2021



Homeless Point 3: 10-27-21





Homeless Point 4: 10-27-21



Homeless Point 5: 10-13-21



## MAP

### Temecula Creek AD 159

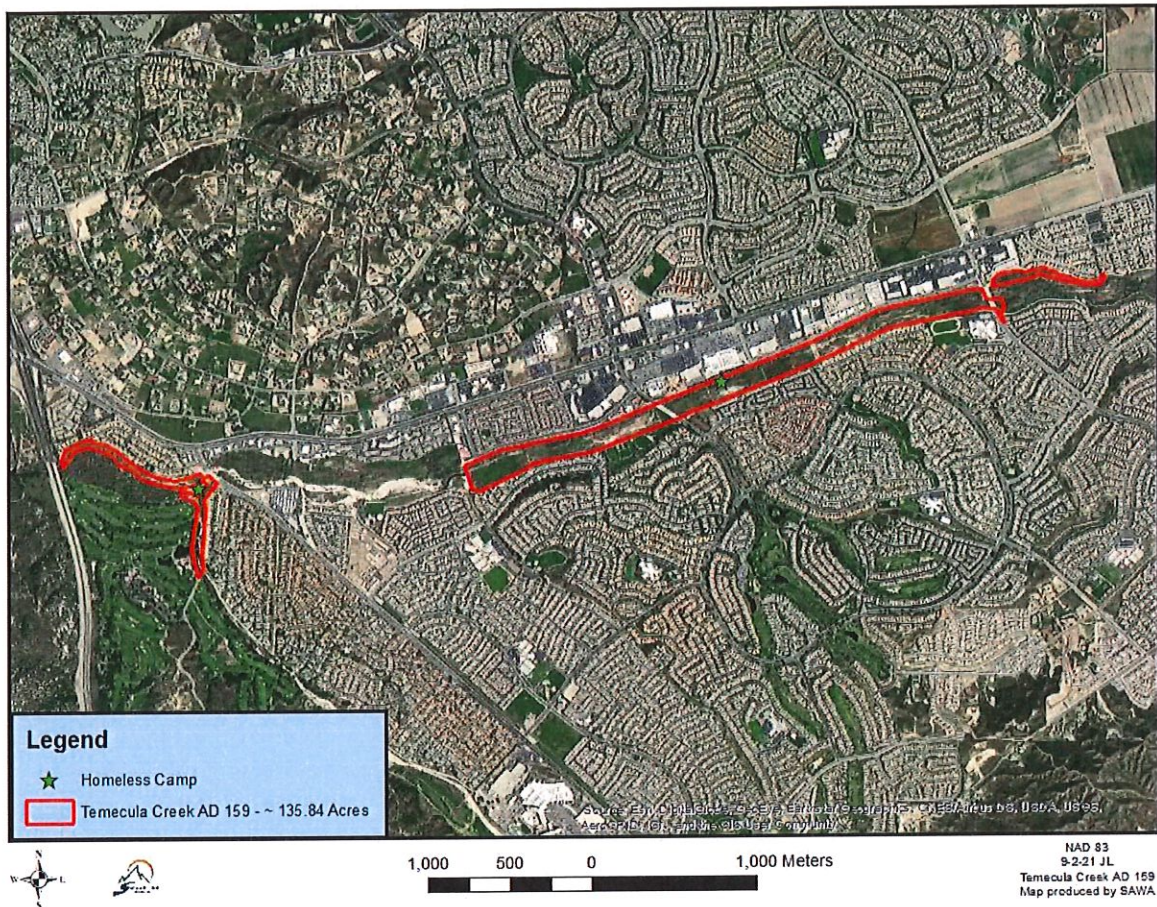

## CDFW REPORTS: TEAM RCD – RIV FLOOD TRANSIENT MONITORING

### TUCALOTA CREEK I & II

---

---

#### REPORT AREA I: LIST OF ALL HABITAT CREATION, RESTORATION, ENHANCEMENT, AND CONSERVATION PROJECT AREAS CURRENTLY BEING MANAGED BY PERMITTEE

---

SAWA acted as a contractor on this project, and will only report on activities and impacts performed by staff.

---

#### REPORT AREA II: DESCRIPTION OF THE HABITAT RESTORATION, ENHANCEMENT, AND CONSERVATION ACTIVITIES PERFORMED WITHIN EACH PROJECT AREA

---

***Site visits conducted on:***

Wednesday 10-13-2021: A SAWA Lead Technician inspected Tualota Creek 1 & 2. No transients were detected on site on this date.

Wednesday 10-27-2021: A SAWA Lead Technician inspected Tualota Creek 1 & 2. No transients were detected on site on this date.

***Geographic location:*** The Tualota Creek 1 & 2 site is located along a Riverside Flood Control drainage in the City of Murrieta near the intersection of Murrieta Hot Springs Road & Winchester Road.



---

## PHOTOS

---

***Photo Points:***

*Photo Point 1:* 33.55500° -117.13534°

*Photo Point 2:* 33.55620° -117.13522°

*Photo Point 3:* 33.55075° -117.13722°



Photo Point 1: 10-27-2021

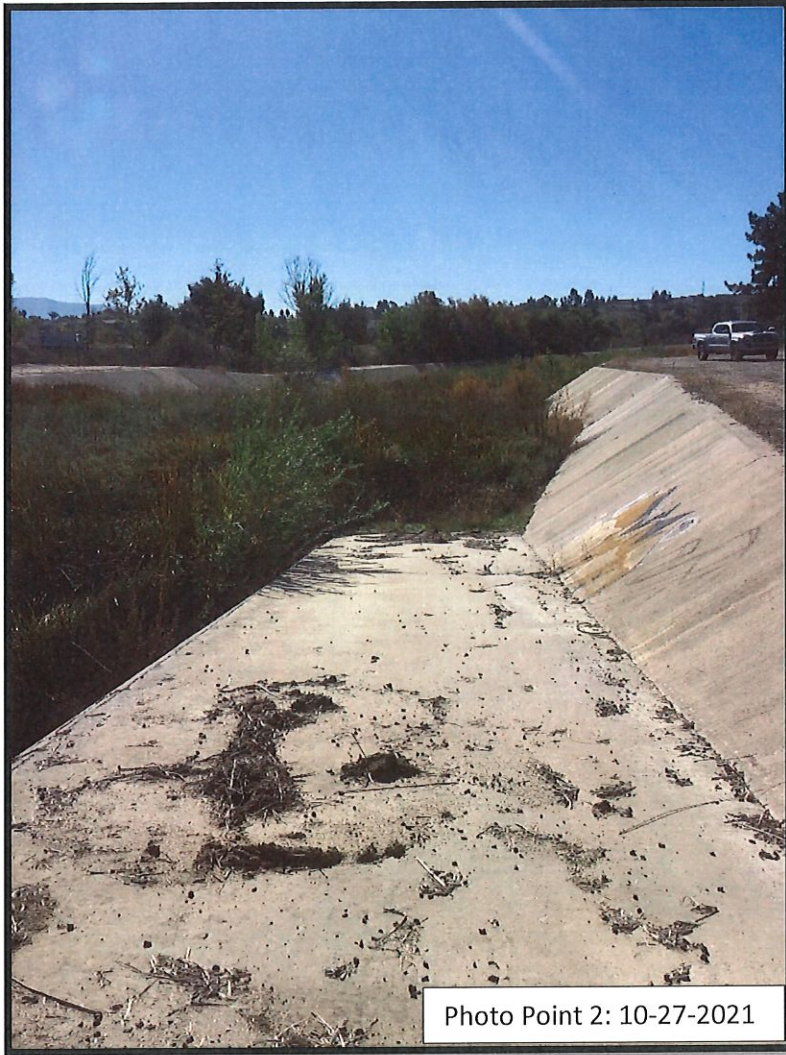

Photo Point 2: 10-27-2021



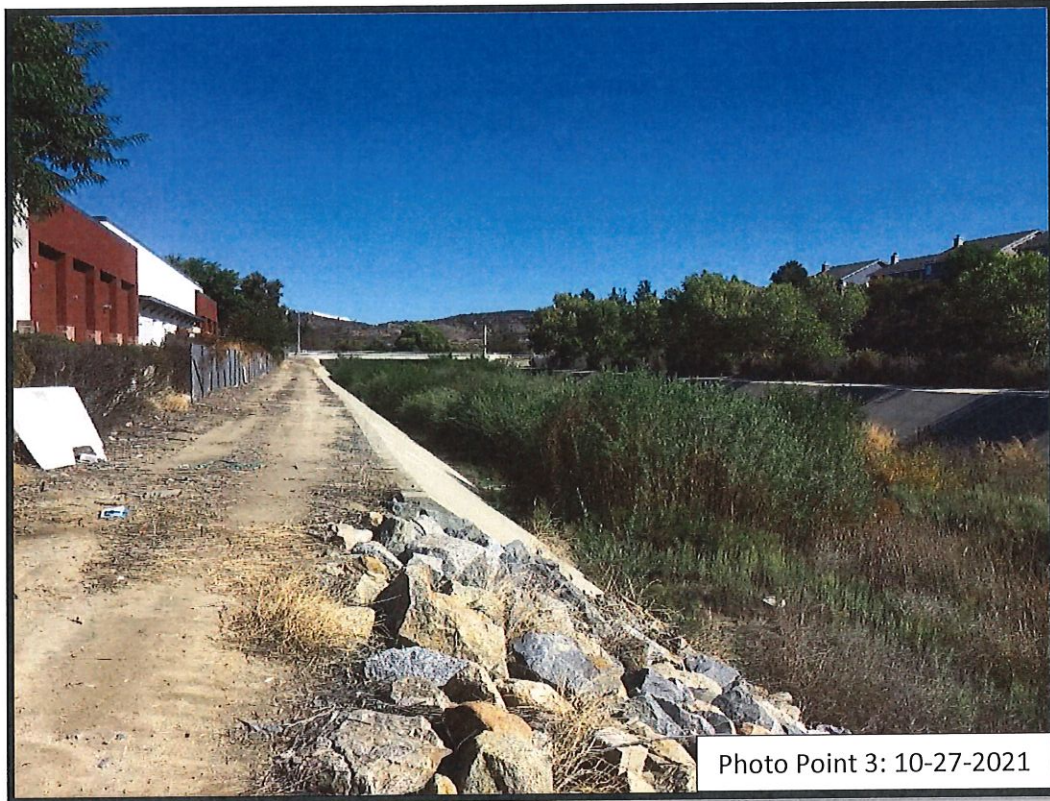

Photo Point 3: 10-27-2021

# MAP

## Tucalota Creek 1 & 2





## CDFW REPORTS: TEAM RCD – RIV FLOOD TRANSIENT MONITORING

### TUCALOCA CREEK III

---

---

#### REPORT AREA I: LIST OF ALL HABITAT CREATION, RESTORATION, ENHANCEMENT, AND CONSERVATION PROJECT AREAS CURRENTLY BEING MANAGED BY PERMITTEE

---

SAWA acted as a contractor on this project, and will only report on activities and impacts performed by staff.

---

#### REPORT AREA II: DESCRIPTION OF THE HABITAT RESTORATION, ENHANCEMENT, AND CONSERVATION ACTIVITIES PERFORMED WITHIN EACH PROJECT AREA

---

***Site visits conducted on:***

Wednesday 10-13-21: A SAWA Lead Technician inspected Tualota Creek Phase III. The transient camp in a drainage pipe has burned but no transient was sighted (see Homeless Point 1).

Wednesday 10-27-21: A SAWA Lead Technician inspected Tualota Creek Phase III. The camp outside the boundary under a cottonwood cluster is active and a transient was present. The transient camp in a drainage pipe is active and a transient was present (see Homeless Point 1).

***Geographic location:*** The Tualota Creek Phase III site is located along a Riverside Flood Control drainage in the City of Murrieta near the intersection of Murrieta Hot Springs Road & Winchester Road.

---

## PHOTOS

---

### ***Photo Points:***

*Photo Point 1:* 33.54654° -117.14110°

*Photo Point 2:* 33.54275° -117.14258°

### ***Homeless Points:***

*Homeless Point 1:* 33.54352° , -117.14156°

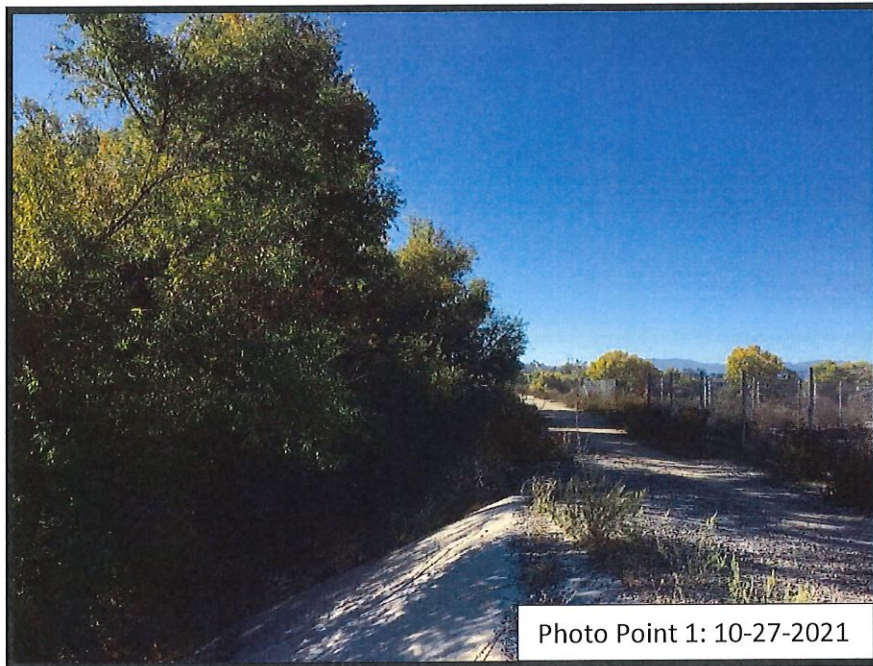



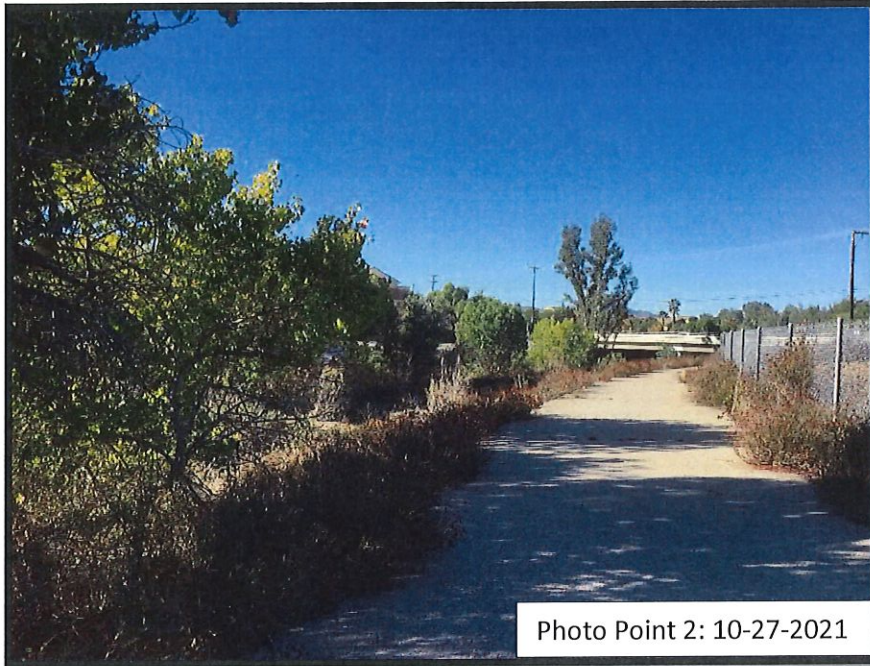

Photo Point 2: 10-27-2021



Homeless Point 1: 10-13-21



# MAP

## Tucalota Creek III

