

CDFW REPORTS: TEAM RCD – RIV FLOOD TRANSIENT MONITORING

HELASH

REPORT AREA I: LIST OF ALL HABITAT CREATION, RESTORATION, ENHANCEMENT, AND CONSERVATION PROJECT AREAS CURRENTLY BEING MANAGED BY PERMITTEE

SAWA acted as a contractor on this project, and will only report on activities and impacts performed by staff.

REPORT AREA II: DESCRIPTION OF THE HABITAT RESTORATION, ENHANCEMENT, AND CONSERVATION ACTIVITIES PERFORMED WITHIN EACH PROJECT AREA

Site visits conducted on:

Friday 9-17-2021: A SAWA Lead Technician inspected Helash. No transients were detected on site on this date.

Wednesday 9-29-2021: A SAWA Lead Technician inspected Helash. No transients were detected on site on this date.

Geographic location: : The Helash mitigation site is located along a Riverside Flood Control drainage in the City of Wildomar near the intersection of Clinton Keith Road & Grand Avenue.

PHOTOS

Photo Points:

Photo Point 1: 33.58772° -117.25426°

Photo Point 2: 33.58575° -117.25357°

Photo Point 3: 33.58662° -117.25465°

Photo Point 4: 33.58808° -117.25668°

Photo Point 5: 33.58869° -117.25784°

Photo Point 6: 33.58955° -117.25670°



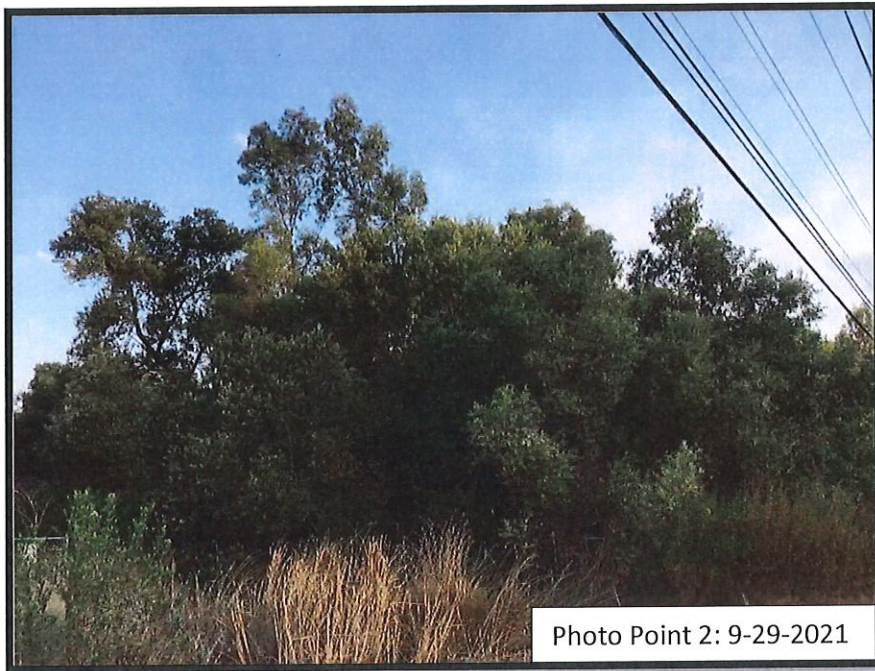

Photo Point 2: 9-29-2021

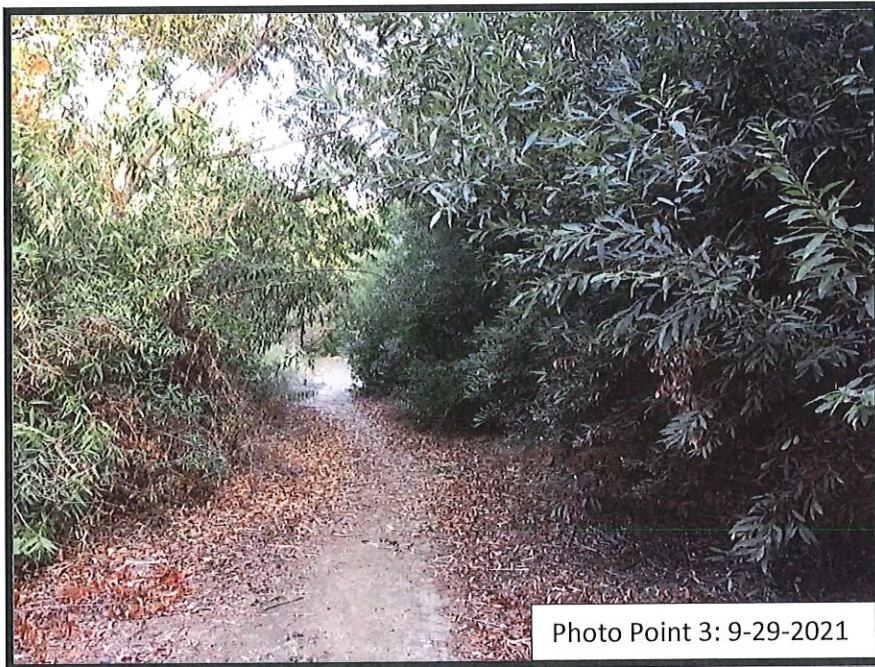

Photo Point 3: 9-29-2021



Photo Point 4: 9-29-2021



Photo Point 5: 9-21-2021

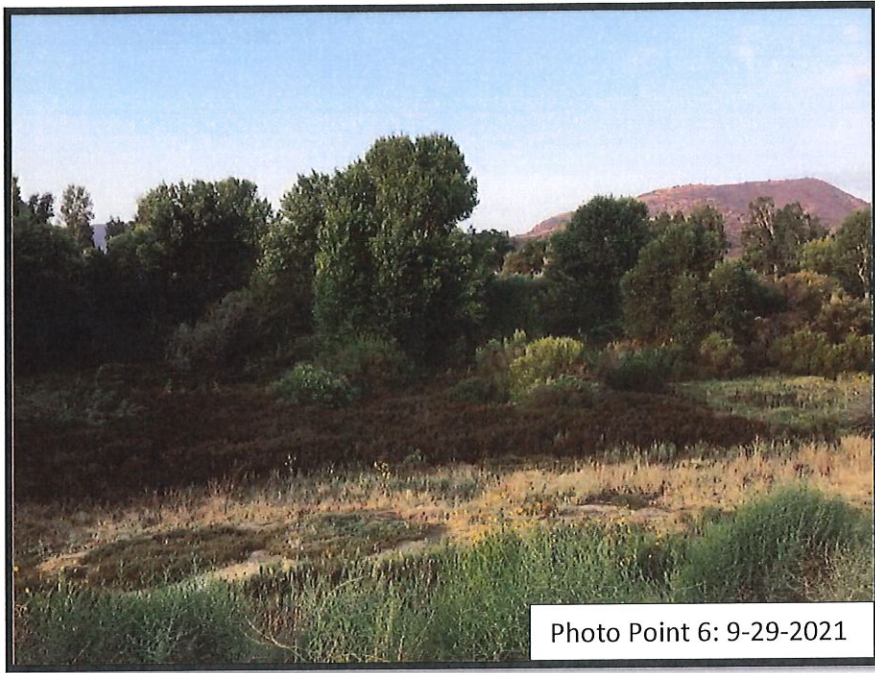
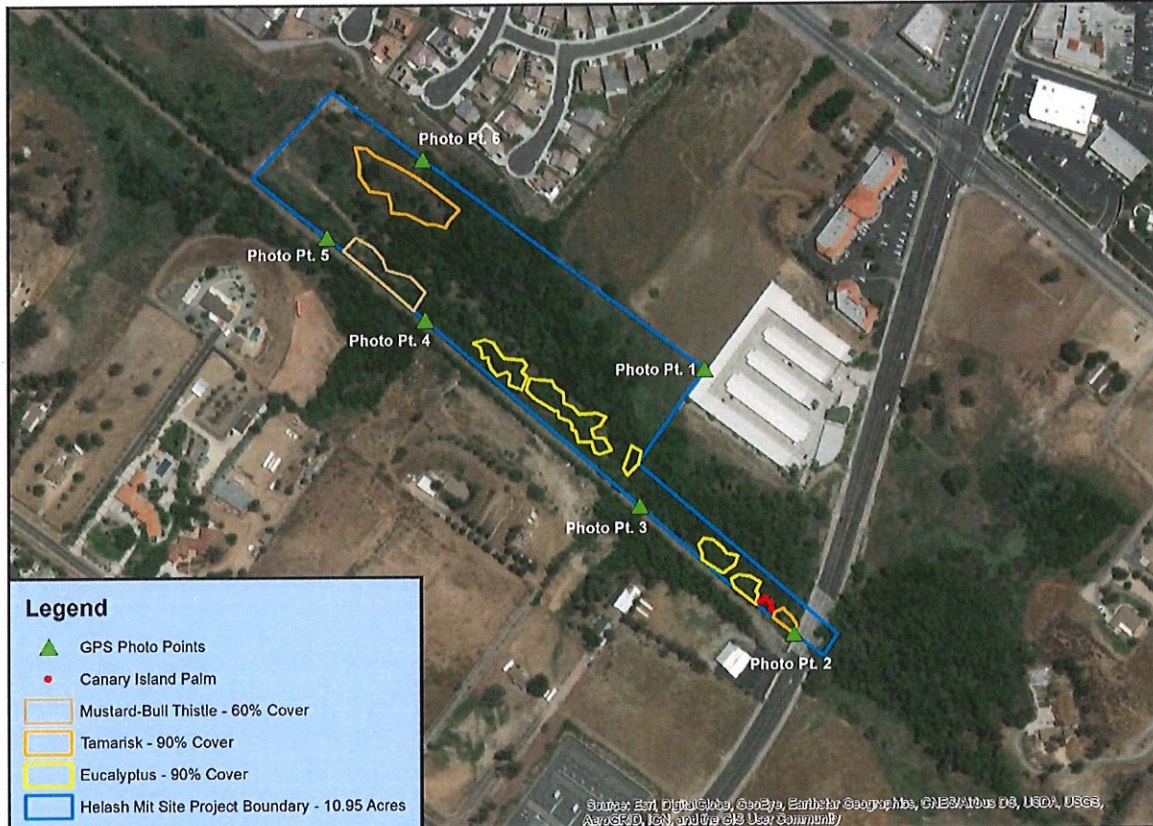

Photo Point 6: 9-29-2021

MAP

Helash Mit Site



125 62.5 0 125 Meters

NAD 83
7-18-18 JIL
Helash Mit Site
Map produced by SAWA

CDFW REPORTS: TEAM RCD – RIV FLOOD TRANSIENT MONITORING

HILDY

REPORT AREA I: LIST OF ALL HABITAT CREATION, RESTORATION, ENHANCEMENT, AND CONSERVATION PROJECT AREAS CURRENTLY BEING MANAGED BY PERMITTEE

SAWA acted as a contractor on this project, and will only report on activities and impacts performed by staff.

REPORT AREA II: DESCRIPTION OF THE HABITAT RESTORATION, ENHANCEMENT, AND CONSERVATION ACTIVITIES PERFORMED WITHIN EACH PROJECT AREA

Site visits conducted on:

Friday 9-29-2021: A SAWA Lead Technician inspected Hildy. No transients were detected on site on this date.

Wednesday 9-29-2021: A SAWA Lead Technician inspected Hildy. No transients were detected on site on this date.

Geographic location: The Hildy site is located along a Riverside Flood Control drainage in the City of Wildomar near the intersection of Clinton Keith Rd & Palomar St.

PHOTOS

Photo Points:

Photo Point 1: 33.58476° -117.25226°

Photo Point 2: 33.58424° -117.25113°

Photo Point 3: 33.58272° -117.24912°

Photo Point 4: 33.58165° -117.24807°



Photo Point 1: 9-29-2021





MAP

Hildy

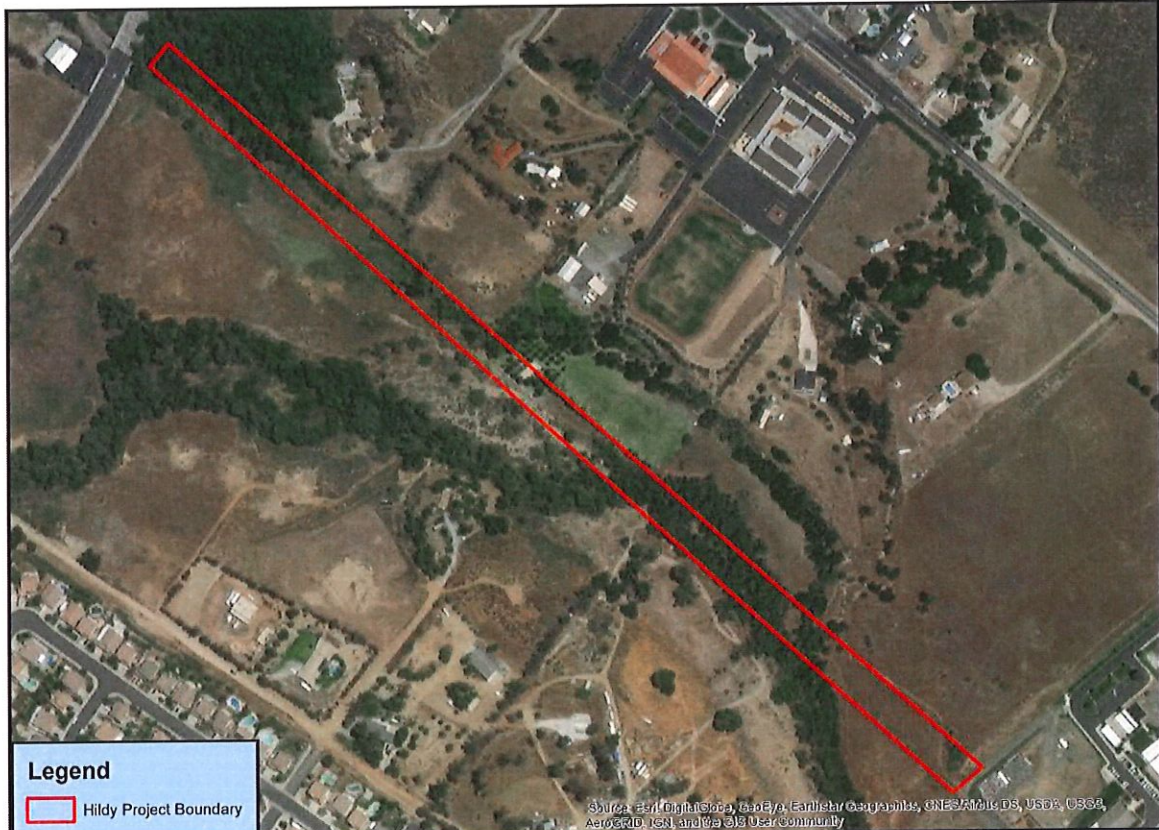

175 87.5 0 175 Meters

NAD 83
6-28-18 JL
Hildy
Map produced by SAWA

CDFW REPORTS: TEAM RCD – RIV FLOOD TRANSIENT MONITORING

MURRIETA CREEK LINE F

REPORT AREA I: LIST OF ALL HABITAT CREATION, RESTORATION, ENHANCEMENT, AND CONSERVATION PROJECT AREAS CURRENTLY BEING MANAGED BY PERMITTEE

SAWA acted as a contractor on this project, and will only report on activities and impacts performed by staff.

REPORT AREA II: DESCRIPTION OF THE HABITAT RESTORATION, ENHANCEMENT, AND CONSERVATION ACTIVITIES PERFORMED WITHIN EACH PROJECT AREA

Site visits conducted on:

Friday 9-17-2021: A SAWA Lead Technician inspected Murrieta Creek Line F. No transients were detected on site on this date.

Wednesday 9-29-2021: A SAWA Lead Technician inspected Murrieta Creek Line F. No transients were detected on site on this date.

Geographic location: The Murrieta Creek Line F site is located along a Riverside Flood Control drainage in the City of Murrieta near the intersection of Kalmia St & Washington Ave.).

PHOTOS

Photo Points:

Photo Point 1: 33.55698° -117.21832°

Photo Point 2: 33.55622° -117.21901°

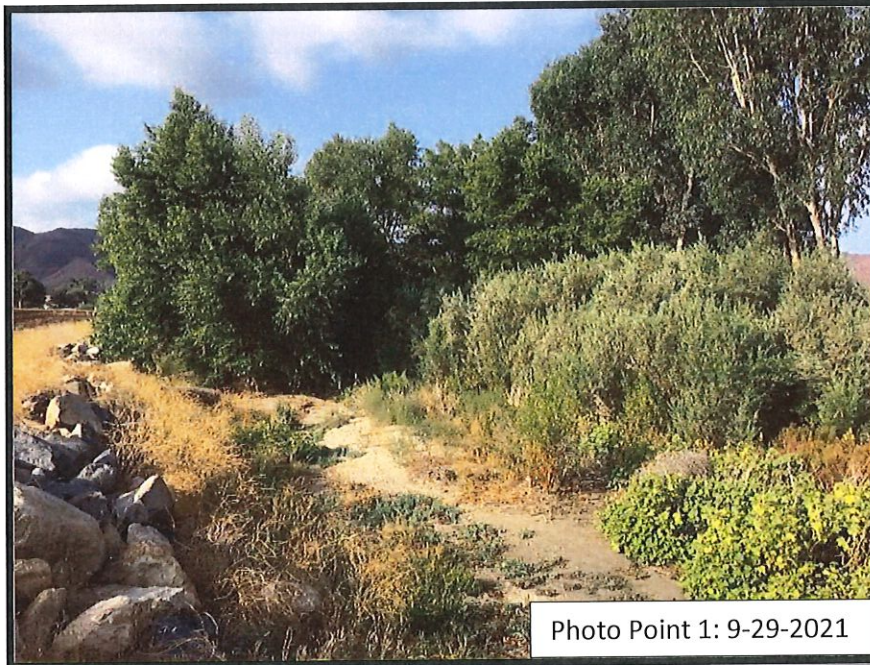

MAP

Murrieta Creek Line F



50 25 0 50 Meters

NAD 83
8-1-18 JL
Murrieta Creek Line F
Map produced by SAWA

CDFW REPORTS: TEAM RCD – RIV FLOOD TRANSIENT MONITORING

PALOMAR-CORYDON CHANNELS

REPORT AREA I: LIST OF ALL HABITAT CREATION, RESTORATION, ENHANCEMENT, AND CONSERVATION PROJECT AREAS CURRENTLY BEING MANAGED BY PERMITTEE

SAWA acted as a contractor on this project, and will only report on activities and impacts performed by staff.

REPORT AREA II: DESCRIPTION OF THE HABITAT RESTORATION, ENHANCEMENT, AND CONSERVATION ACTIVITIES PERFORMED WITHIN EACH PROJECT AREA

Site visits conducted on:

Friday 9-17-2021: A SAWA Lead Technician inspected Palomar-Corydon Channels. No transients were detected on site on this date.

Wednesday 9-29-2021: A SAWA Lead Technician inspected Palomar-Corydon Channels. No transients were detected on site on this date.

Geographic location: The Palomar-Corydon Channels site is located along a Riverside Flood Control drainage in the City of Lake Elsinore near the intersection of Palomar Street & Old Coach Road.

PHOTOS

Photo Points:

Photo Point 1: 33.62411° -117.30840°

Photo Point 2: 33.62330° -117.30835°

Photo Point 3: 33.62167° -117.30680°

Photo Point 4: 33.62054° -117.30490°

Photo Point 5: 33.61965° -117.30559°

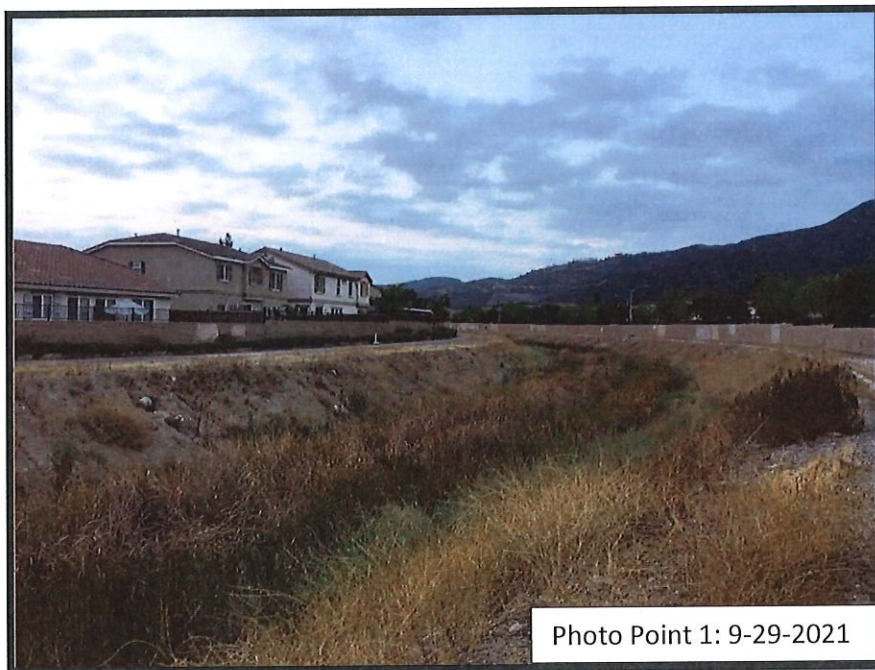

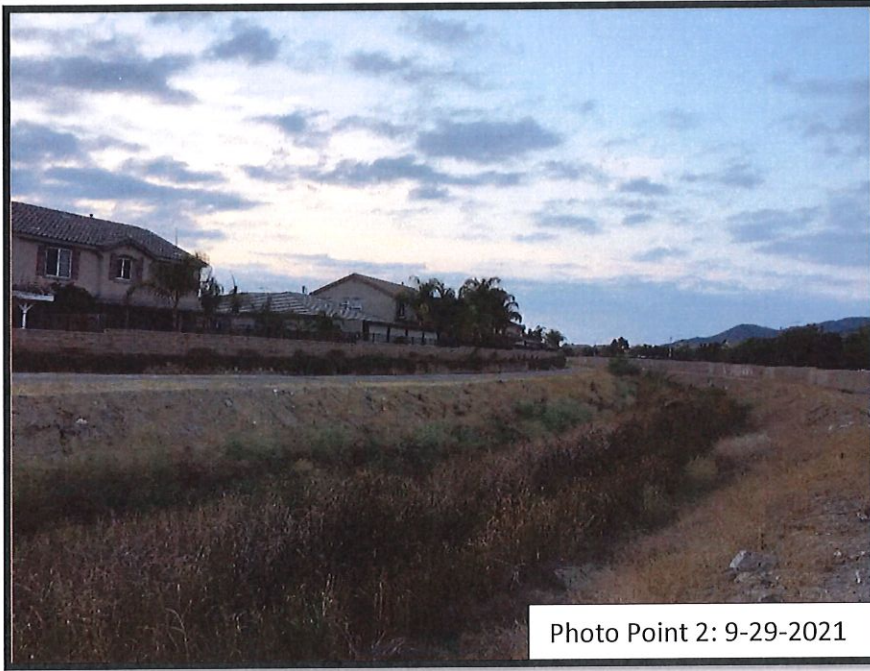

Photo Point 2: 9-29-2021



Photo Point 3: 9-29-2021

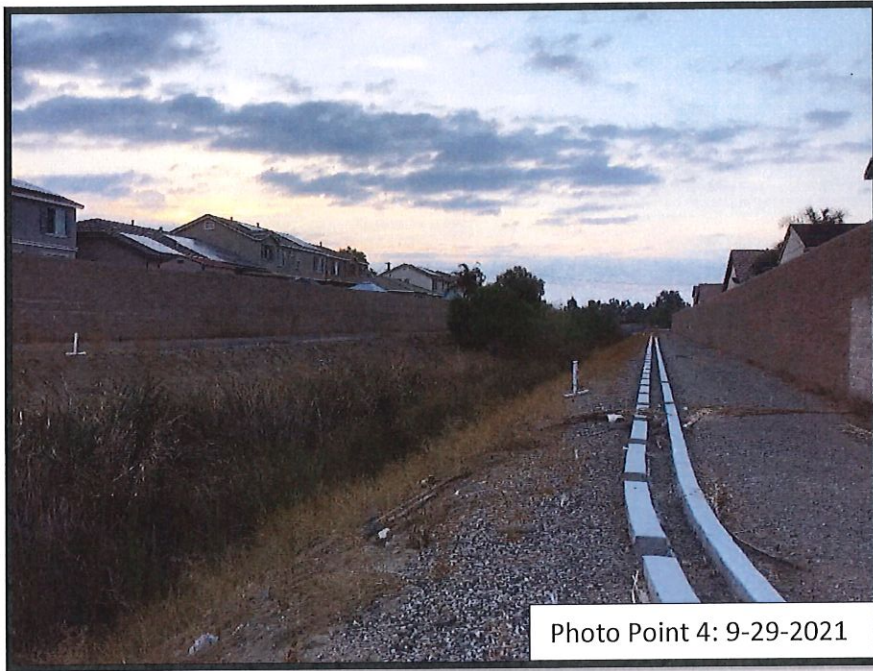

Photo Point 4: 9-29-2021



Photo Point 5: 9-29-2021

MAP

Palomar-Corydon Channels

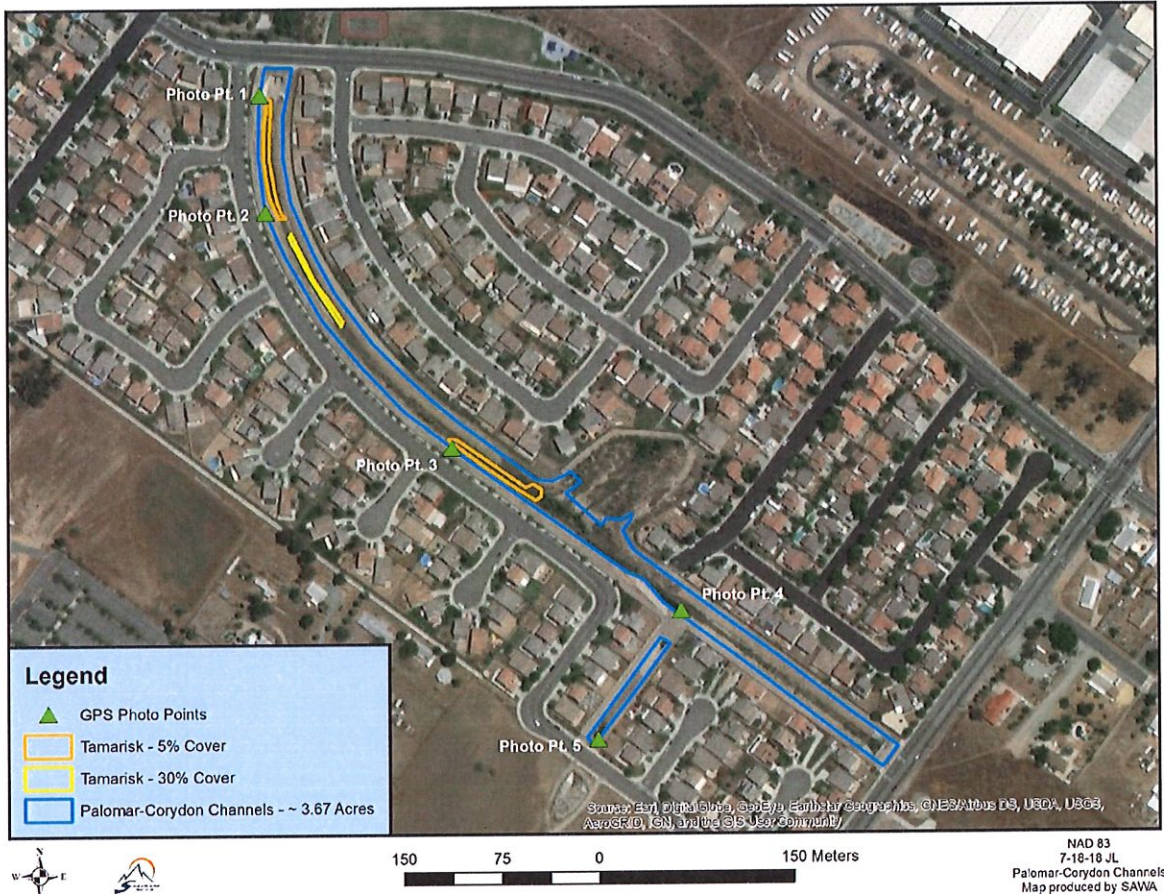

CDFW REPORTS: TEAM RCD – RIV FLOOD TRANSIENT MONITORING

SANTA GERTRUDIS CHANNEL

REPORT AREA I: LIST OF ALL HABITAT CREATION, RESTORATION, ENHANCEMENT, AND CONSERVATION PROJECT AREAS CURRENTLY BEING MANAGED BY PERMITTEE

SAWA acted as a contractor on this project, and will only report on activities and impacts performed by staff.

REPORT AREA II: DESCRIPTION OF THE HABITAT RESTORATION, ENHANCEMENT, AND CONSERVATION ACTIVITIES PERFORMED WITHIN EACH PROJECT AREA

Site visits conducted on:

Friday 9-17-2021: A SAWA Lead Technician inspected Santa Gertrudis Creek. The large transient camp near the high school is still active but no transient detected. The transient camp across from Chaparral High School is still active (see homeless point 1).

Wednesday 9-29-2021: A SAWA Lead Technician inspected Santa Gertrudis Creek. The large transient camp near the high school is still active but no transient detected (see homeless point 1). The transient camp across from Chaparral High School is still active (see homeless point 2). A new transient camp was found across from Pep Boys but no transient was present (see homeless point 3)

Geographic location: The Santa Gertrudis Creek site is located along a Riverside Flood Control drainage in the City of Murrieta starting from the intersection of Joseph Rd and Nicolas Rd and ending at the intersection of Winchester Rd and Enterprise Cir N.

PHOTOS

Photo Points:

Photo point 1: 33.53552°, -117.15136°

Photo point 2: 33.52762°, -117.15834°

Homeless points:

Homeless Point 1: 33.53420°, -117.15238°

Homeless Point 2: 33.53030°, -117.15574°



Photo Point 1: 9-29-2021



Photo Point 2: 9-29-2021



Homeless Point 1: 9-29-2021



Homeless Point 2: 9-29-21

MAP

Santa Gertrudis Creek

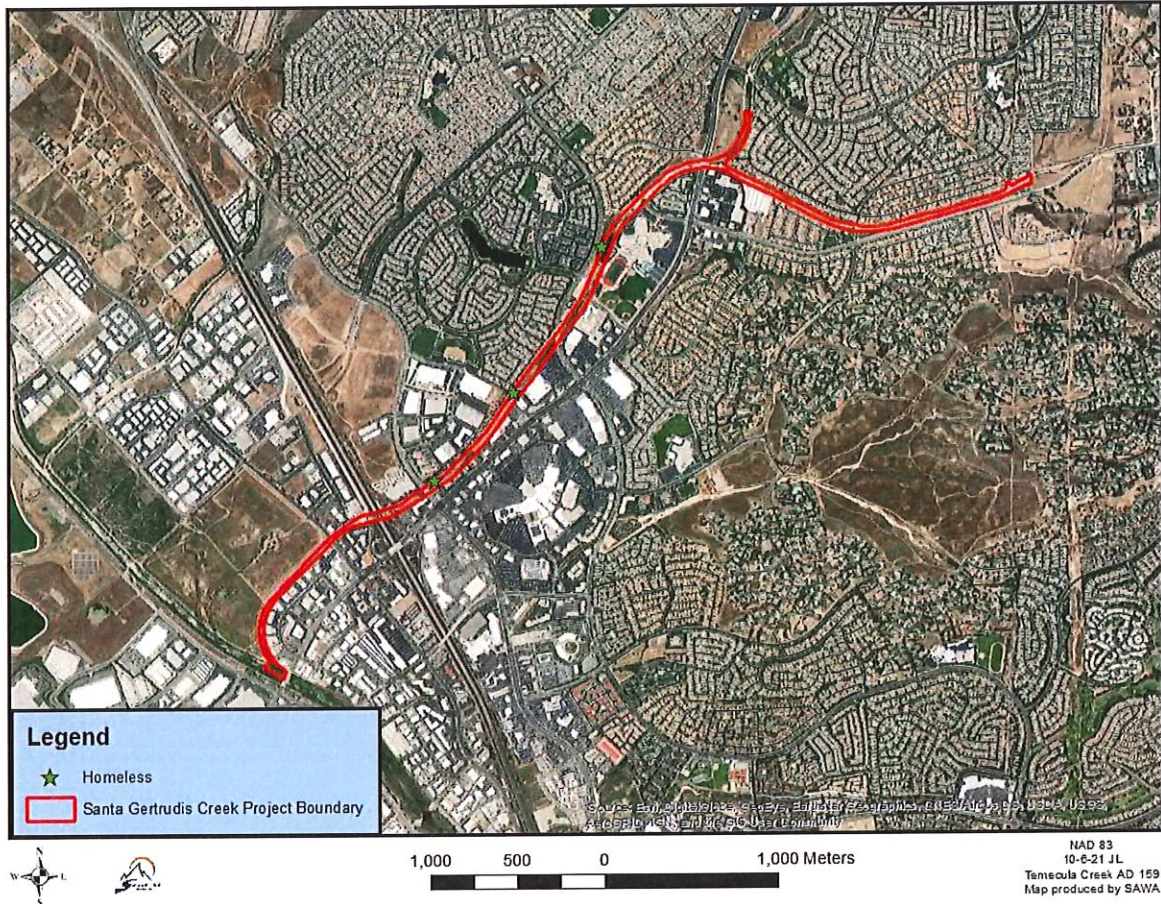

CDFW REPORTS: TEAM RCD – RIV FLOOD TRANSIENT MONITORING

TUCALOTA CREEK I & II

REPORT AREA I: LIST OF ALL HABITAT CREATION, RESTORATION, ENHANCEMENT, AND CONSERVATION PROJECT AREAS CURRENTLY BEING MANAGED BY PERMITTEE

SAWA acted as a contractor on this project, and will only report on activities and impacts performed by staff.

REPORT AREA II: DESCRIPTION OF THE HABITAT RESTORATION, ENHANCEMENT, AND CONSERVATION ACTIVITIES PERFORMED WITHIN EACH PROJECT AREA

Site visits conducted on:

Friday 9-29-2021: A SAWA Lead Technician inspected Tualota Creek 1 & 2. No transients were detected on site on this date.

Wednesday 9-29-2021: A SAWA Lead Technician inspected Tualota Creek 1 & 2. No transients were detected on site on this date.

Geographic location: The Tualota Creek 1 & 2 site is located along a Riverside Flood Control drainage in the City of Murrieta near the intersection of Murrieta Hot Springs Road & Winchester Road.

PHOTOS

Photo Points:

Photo Point 1: 33.55500° -117.13534°

Photo Point 2: 33.55620° -117.13522°

Photo Point 3: 33.55075° -117.13722°



Photo Point 1: 9-29-2021



Photo Point 2: 9-29-2021



Photo Point 3: 9-29-2021

MAP

Tucalota Creek 1 & 2



CDFW REPORTS: TEAM RCD – RIV FLOOD TRANSIENT MONITORING

TUCALOCA CREEK III

REPORT AREA I: LIST OF ALL HABITAT CREATION, RESTORATION, ENHANCEMENT, AND CONSERVATION PROJECT AREAS CURRENTLY BEING MANAGED BY PERMITTEE

SAWA acted as a contractor on this project, and will only report on activities and impacts performed by staff.

REPORT AREA II: DESCRIPTION OF THE HABITAT RESTORATION, ENHANCEMENT, AND CONSERVATION ACTIVITIES PERFORMED WITHIN EACH PROJECT AREA

Site visits conducted on:

Friday 9-29-21: A SAWA Lead Technician inspected Tucalota Creek Phase III. The camp outside the boundary under a cottonwood cluster is burned and likely abandoned. An active transient camp was located in a drainage pipe but no transient was sighted (see Homeless Point 1).

Wednesday 9-29-21: A SAWA Lead Technician inspected Tucalota Creek Phase III. The camp outside the boundary under a cottonwood cluster is burned and likely abandoned. An active transient camp was located in a drainage pipe but no transient was sighted (see Homeless Point 1).

Geographic location: The Tucalota Creek Phase III site is located along a Riverside Flood Control drainage in the City of Murrieta near the intersection of Murrieta Hot Springs Road & Winchester Road.

PHOTOS

Photo Points:

Photo Point 1: 33.54654° -117.14110°

Photo Point 2: 33.54275° -117.14258°

Homeless Points:

Homeless Point 1: 33.54352°, -117.14156°



Photo Point 1: 9-29-2021



Photo Point 2: 9-29-2021

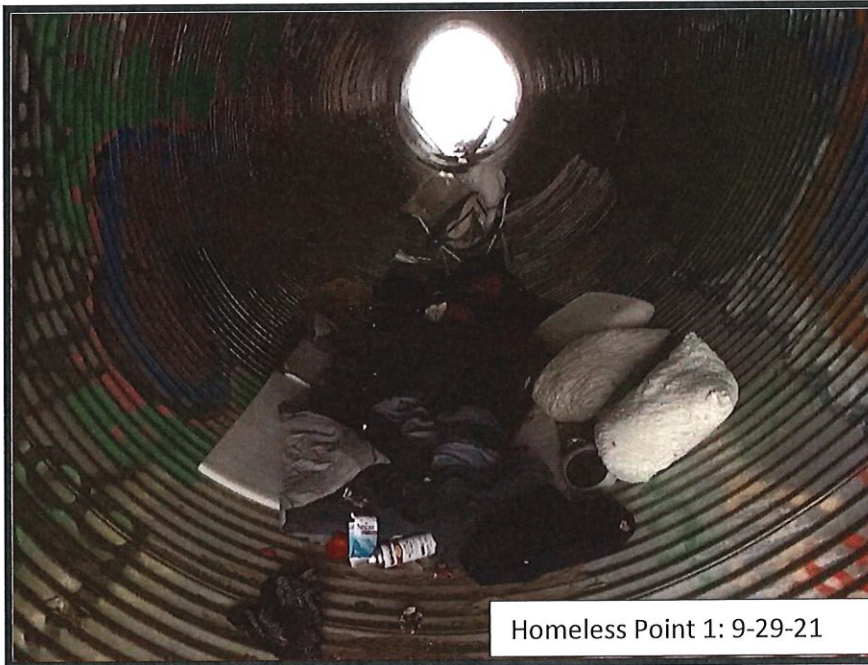

Homeless Point 1: 9-29-21

MAP

Tucalota Creek III

